Bulk Rate
U.S. Postage
PAID
Lafayette, CA
Permit No. 53

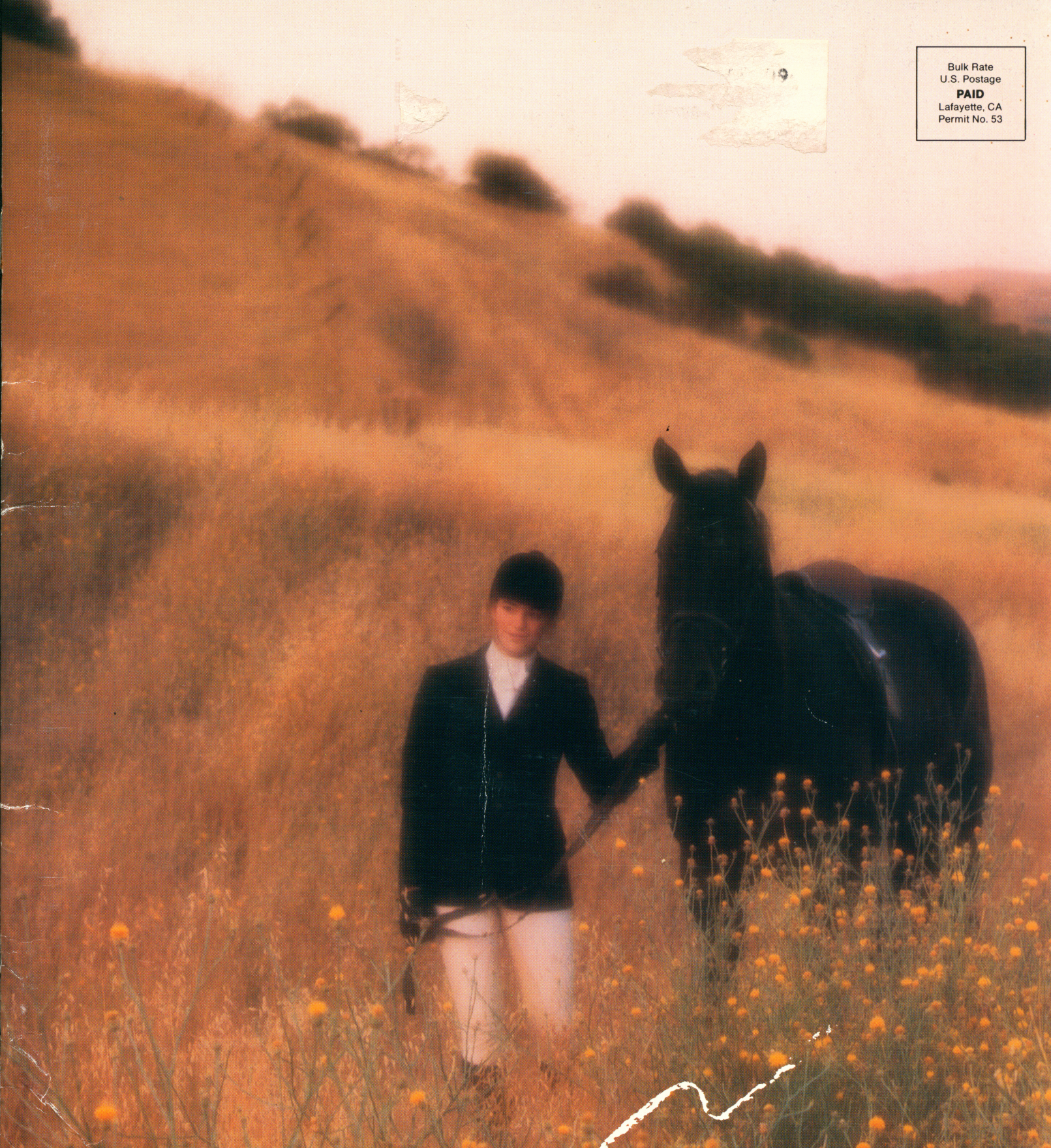

LAFAYETTE

CHAMBER OF COMMERCE BUSINESS DIRECTORY

Professional Installation Available
We guarantee our installations for as long as you own your automobile

CREATIVE CAR STEREO

3593 MT. DIABLO BLVD., LAFAYETTE 283-3132

Quality Cellular Service
Provided By

GTE Mobilnet®
Cellular Communications

2021.20.01

M.C.M. Publishing
9 Ross Drive, Suite 2
Moraga, CA 94556
(415) 376-8088

Publisher	Malcolm C. Mills
General Manager	Patricia M. Mills
Associate Publisher	Michael R. Magee
Design/ Production	Stacey Gralund
Typography	Laser Publishing Services
Cover Photo	Evans Portrait Design
Printing	Cal Central Press

The information in this directory is carefully gathered and compiled in such a way as to ensure maximum accuracy. The Lafayette Chamber of Commerce and M.C.M. Publishing cannot and do not guarantee the authenticity of the information furnished them nor the absence thereof. Thus, no responsibility for omissions and errors can be, or is, assumed. ©1989 M.C.M. Publishing. All rights reserved.

LAFAYETTE
CHAMBER OF COMMERCE

50 Lafayette Circle, Lafayette, CA 94549
(415) 284-7404

Table of Contents

Your Entry to Lafayette
President's Message 2
Welcome to Lafayette 4
History of Lafayette ..... 26 & 27
Lafayette Then and Now ..... 62 & 63
What You Need to Know First
Lafayette Demographics/Important Phone Numbers 5
City Government 6
Lafayette School District 8
Housing 9
Lafayette's Front Walk: Downtown
The Lafayette Chamber of Commerce ..... 10 & 11
Main Street Project 12
Dining Guide 32-34
Shopping/Corporate Offices 38-40
What Makes Lafayette A Community
Community Events ..... 22 & 23
Community Center 24
Service Clubs & Organizations 28
Library 30
Places of Worship 31
Lafayette Reservoir & Recreation Areas ..... 36 & 37
Chamber of Commerce Membership List 13-21
Buyer's Guide 42-55
Index to Advertisers 56

(see coupons for special savings on pages 57 & 59)

BUYING? SELLING?

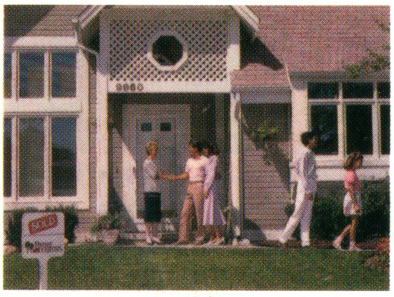

Ask what our Better Homes and Gardens® Home Buying System and Home Marketing System can do for you!

3249 Mt. Diablo Blvd.
Lafayette, CA 94549
In California: 415-935-9100
Outside: 800-678-2668, ext. 4675

HERITAGE REAL ESTATE, INC. Better Homes and Gardens®

EQUAL HOUSING OPPORTUNITY

Each firm independently owned and operated.
© Copyright Meredith Corporation 1987. All rights reserved.

DIABLO FOODS

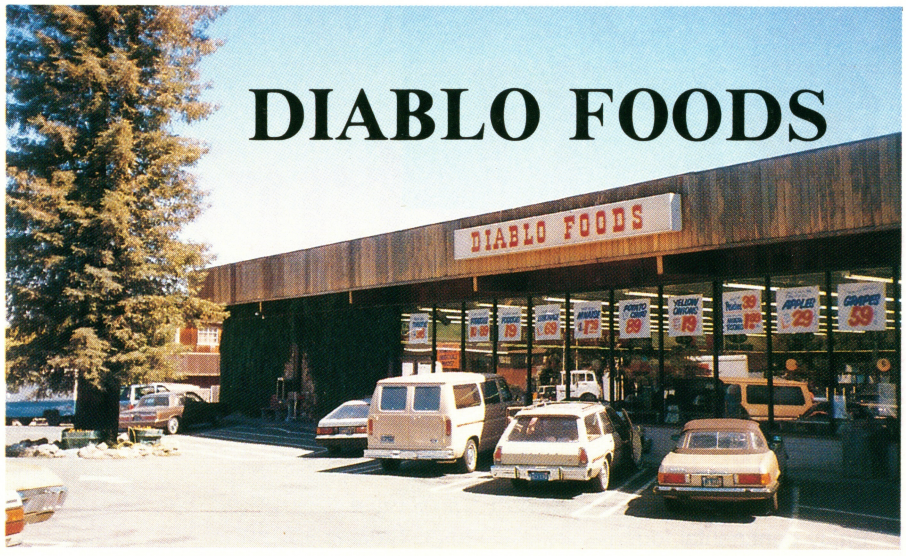

4 Stores To Serve You

QUALITY MEATS • DISTINCTIVE PRODUCE
NATIONAL BRAND GROCERIES • COMPLETE DELI

3615 Mt. Diablo Blvd., Lafayette **283-0737**

Message from the President

Dear Friends,

Lafayette is a wonderful community to be a part of, whether as a business person or as a resident. (Many people both live and work here.) The 1990 Lafayette Business Directory is your key to the city: the downtown business section; the churches, civic and social organizations, schools, recreational facilities, as well as those important telephone numbers of whom to contact.

The Lafayette Chamber of Commerce is a voluntary, non-profit organization which creates a positive environment in the city by supporting activities beneficial to everyone. We work with all segments of the community, for mutual benefit.

Our members, most of whom represent businesses in town, encourage you to SHOP LAFAYETTE. You'll find good products and services at reasonable prices, as well as more personal and friendly service than you might in larger areas. And, the retail sales tax dollars are important to the City of Lafayette, making up about 50% of its total budget. So shopping in Lafayette directly contributes to the city's ability to provide street repairs and other services which citizens require.

We welcome you to visit the Chamber office at 50 Lafayette Circle. It is an excellent source of information on Lafayette.

Sincerely,

Barbara Sorken

Barbara Sorken, President

Petar's

RESTAURANT & PUB

Petar Jakovina

ENJOY OUR NEW MENU
DINE IN "THE GREAT HALL"

• Prime Rib, a Restaurant Specialty •
Enjoy continental food served in a congenial atmosphere
The finest food and produce is used in our preparation
Fresh Fish is delivered **daily** • Start with our savouries.
• "Made from Scratch" Soups • Salads • Fresh Pasta
• Seafood • Steak • Steak Sandwich • Prime Rib
Daily Fresh Fish Board

DINE IN "THE PUB" (English Pub atmosphere)
It's the most intimate bar and lounge in the area.
It looks out onto a bamboo garden that grows by a stream.
We even serve food in our lounge, including
our great "Pub Burgers" and Steak Sandwiches.

LIVE ENTERTAINMENT
PIANO-SYNTHESIZER NIGHTLY

Please join us for an evening of
fun and entertainment at our piano.
Featuring Dave Hosley, Pianist-Impressionist.
Vocal impressions of all your favorite singers.
contemporary songs and songs of bygone days.

Lunch & Dinner
Tues.-Sat.

284-7117

Happy hour hors d'oeuvres from 4:30pm

PARK HOTEL GUESTS: 1 MILE SOUTH OF HOTEL, 5 STOP SIGNS AWAY • 32 LAFAYETTE CIRCLE • LAFAYETTE

BEDFORD PROPERTIES

Commitment to Quality

For more than 25 years, Bedford Properties has been a proud partner in Lafayette. Changes that were barely a dream then are a reality now. Our company has grown to be a major diversified real estate development and management company doing business in more than 18 states nationwide. Our projects range from retail centers to office buildings to business parks and residential projects. Perhaps no where are we more proud of our work than right here in our home town of Lafayette. Our commitment to the community's quality and orderly development is seen in our various projects: Corporate Terrace where we have our own offices; Tourelle Cafe and Lafayette Terrace and coming soon— Lafayette Town Center.

Peter Bedford
President

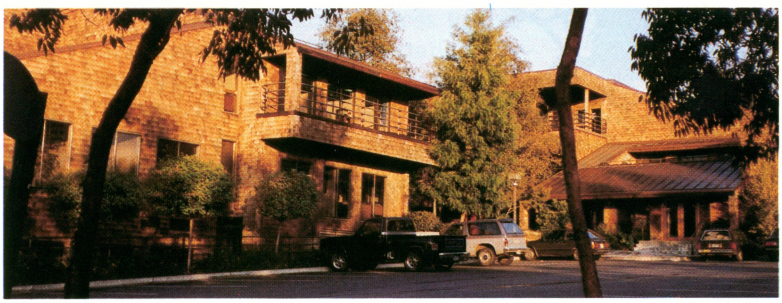

Bedford Properties
3470 Mt. Diablo Blvd.
Suite A100
Lafayette, CA 94549
415.283.8262

San Francisco
Honolulu
Kansas City
Washington, DC
Rancho California

Napa
San Jose
Tustin
Seattle
Phoenix

Welcome to Lafayette

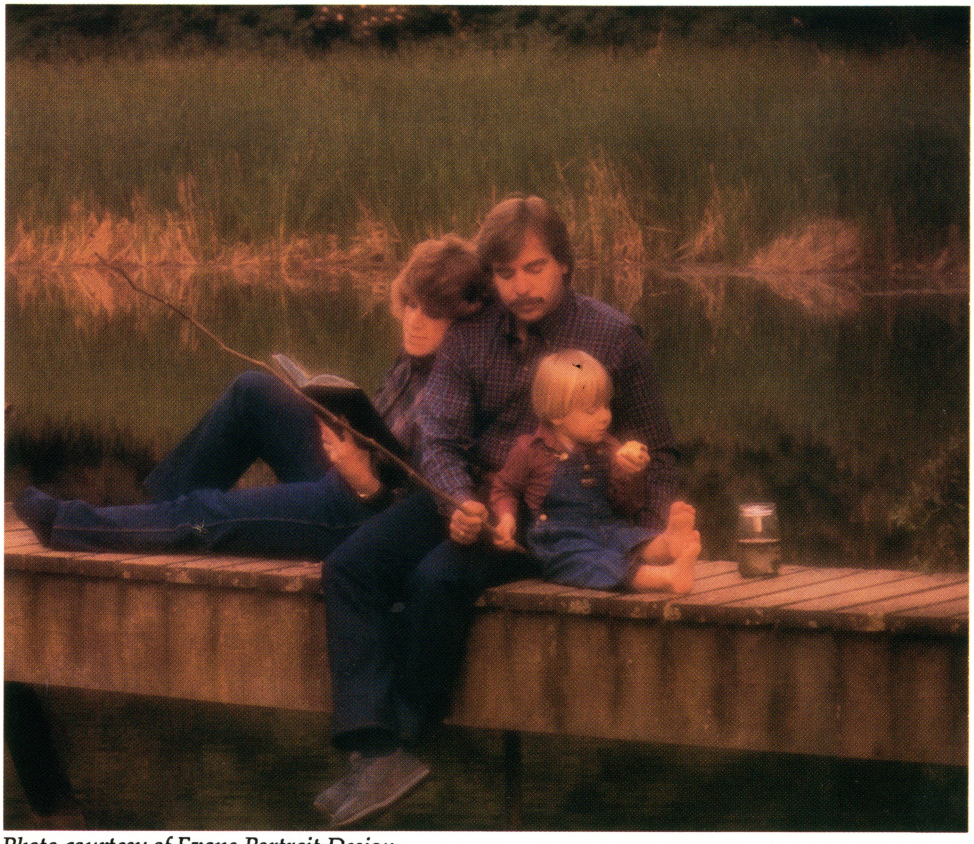

Photo courtesy of Evans Portrait Design

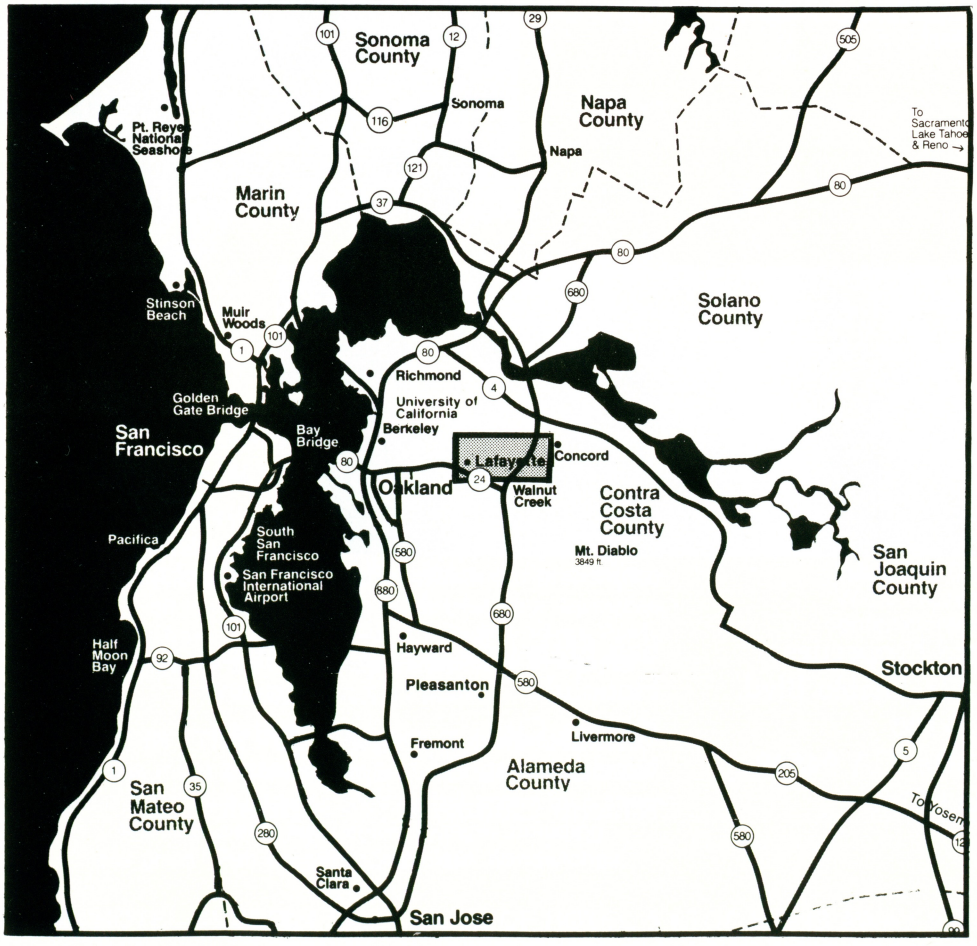

Here, set among the East Bay hills, Lafayette homes and small ranches exude a quiet, rural atmosphere. Oak trees, pyracantha bushes and horse trails thrive next to swimming pools and tennis courts. These tree-lined residential areas surround a downtown area which includes smaller homes and apartments, as well as schools, churches, a library, and a business section which offers the necessities and amenities of contemporary life.

A large percentage of employed residents are executives and professional people. In many cases, they have sought out Lafayette for its quiet sophistication, its easy access to the rest of the Bay Area, and its outstanding schools.

Lafayette is in Central Contra Costa County. It is bordered by the communities of Orinda on the west and Moraga on the south and by the larger city of Walnut Creek on the east. A freeway, Highway 24, intersects the city and connects with another major freeway, I-680, near the eastern end of Lafayette. These provide access to the west, north and south. BART, Bay Area Rapid Transit, a mass transportation system linking major sections of the Bay Area, also run through town.

Schools, community organizations and business people work together to make events happen and to make the city one of which everyone can be proud.

For those new to the community, the information in this directory should make your entry into Lafayette an easy one; for those who've been here a long time, you will still find helpful names and numbers, as well as a sense of pleasure in finding the community in which you live recreated between the pages of this directory.

Lafayette Demographics

Elevation: 200 to 1,136 feet

Size: 12.89 square miles

Average temperature: 69.7 high - 45.5 low

Annual rainfall: 28 inches

Population: 22,400

About the people who make up the numbers: Lafayette is a stable community. Though located among communities which are growing rapidly, Lafayette is one of the few in Contra Costa County not expected to grow. Why? Very little space to grow in. Expensive homes. Projections done by the Association of Bay Area Governments indicate there will be very little change in Lafayette—statistically—through the year 2005. These measurements are based on population, households, employed residents and jobs in the community.

Households: 8,990 (2.46 persons per household). Employed residents: 12,700

Mean household income: $66,679

A variety of sources show substantial differences in this figure. This one is taken from McCormack's Contra Costa County '89. They said the figures were based on mean 1985 household income adjusted by the Bay Area cost of living index. Sources: Income, Association of Bay Area Governments (ABAG), Cost of Living Index, U.S. Bureau of Labor Statistics.

Lesher Communications Marketing Department publishes statistics for the Lamorinda (Lafayette, Orinda & Moraga) area, which say that the average household income in the tri-city area is $83,581, creating a $1.8 billion buying income and $289 million in retail sales.

Average sales price of homes in 1988: $324,000 Source: Contra Costa Board of Realtors. (See further information in housing section.)

Miles to Oakland .....17 east

Miles to San Francisco .....24 east

Employed in Lafayette: 8,600

Breakdown by employment category:
Agriculture & mining—60;
Manufacturing--390;
Retail--2,300;
Service--2,350;
Other-- 3,530.

Important Phone Numbers

Local Offices

Lafayette Chamber of Commerce 284-7404
City of Lafayette 284-1968
Library 283-3872
Post Office 283-8229
Community Center 284-2232
Voter Information 646-4166
Better Business Bureau 933-0310
Senior Information (County) 646-6550
Health Department 646-2507
Emergency 911
Highway Patrol 372-4980
Contact Care Center 284-CARE
Teen to Teen 945-TEEN
Kid Phone 284-2274

Utilities

Gas & Electricity: Pacific Gas & Electric Company (P.G.&E.) 686-5440
Telephone: Pacific Bell
Residents 811-6155
Business 811-7355
Garbage Pick-Up:
Waste Management, Inc. 935-8900
Water: East Bay Municipal Utilities District (EBMUD) 820-6600
Cable Television:
Televents 944-5926

Newspapers

Contra Costa Sun 284-4444
Contra Costa Times 935-2525
San Francisco Chronicle 800-323-3200
San Francisco Examiner 800-345-3926
The Oakland Tribune 645-2000

Transportation:

Lafayette is centrally located in Contra Costa, with good access to freeways and public transportation. Before you get on the freeway, consider taking that trip to San Francisco, Oakland, or Concord by BART. It's often quicker, cheaper (you don't hunt for and pay for parking at the other end), and more relaxing than driving.

BART.....933-BART
The County Connection 676-7500
Amtrak 228-4004
Martinez Station, 401 Ferry

Airports

Concord Airport (Buchanan Field) 646-5722
Oakland Airport 577-4015
San Jose Airport.....408-277-4759
San Francisco Airport 761-0800
Hearing Impaired TTY 465-5295

Hospitals and Emergency Numbers

Lafayette has a wide variety of physicians and dentists. Area hospitals are located in Oakland, Berkeley, Walnut Creek and Concord. Check with local physicians to see the closest place various tests can be taken. The Buyer's Guide in this Directory contains the names of local physicians and dentists. You may also want to call the Alameda-Contra Costa Medical Association, 654-5383.

Alta Bates Hospital 540-1448
Kaiser Hospital 943-2000
John Muir Medical Center 939-3000
Children's Hospital 428-3000
Merritt Hospital 655-4000
24-hour pharmacy 420-6068
Peralta Hospital 451-4900
Suicide Intervention 939-3232
Family Stress Center 827-0212
Poison Control Center 476-6600
Or ..1-800-523-2222
Rape Crisis 798-7273
Child Abuse 946-9961
Battered Woman's Alternative .676-2845
Alcohol Treatment & Drug Abuse 372-4345
Alcoholics Anonymous Hotline 939-4155
Contact Care Center 284-2207

City Government

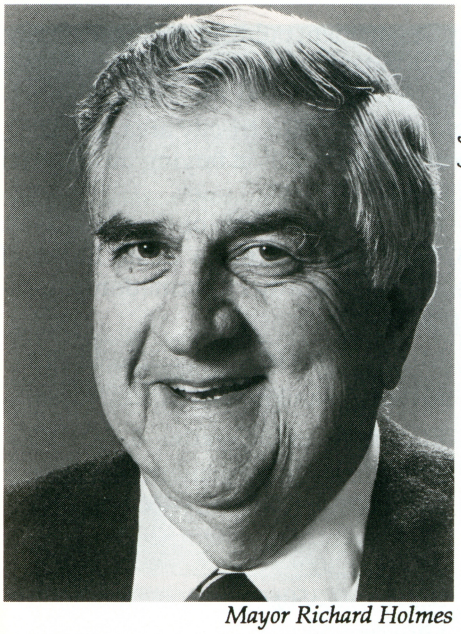

Photo courtesy of the Contra Costa Times

Mayor Richard Holmes

Since its incorporation in 1968, Lafayette has been governed by five non-paid council members, elected at large for four year terms. The mayor is selected from the Council and serves a one-year term. The Council meets on alternate Monday nights at the Community Center, 500 St. Mary's Road. An appointed City Manager serves as chief executive officer and is responsible for the day-to-day administration of city affairs.

1989 LAFAYETTE CITY COUNCIL
Mayor Richard Holmes
Scott Talan
Don Tatzin
Gayle Uilkema
Avon Wilson
City Manager:
Robert Adams 284-1968
Offices for the City of Lafayette are at 251 Lafayette Circle. The City Manager and Planning Director are located at this address.
A variety of commissions oversee specific areas of responsibility. Members are appointed serve without compensation for an indefinite period.
Commissions:
Planning, Parking, Traffic, Crime Prevention, Parks & Recreation, Walkways, Senior Services.
Planning Director:
Carlos Anglin 284-1976
Assistant: Michael Henn
Hours: 11:30 - 5 p.m.
Building Permits & Inspection 284-9596
3338 Mt. Diablo Boulevard
Hours: 8 A.M. - 5 P.M.
Public Works 283-6271
After 5 P.M 284-5010
Fire Department
Emergency Call 911
Or 933-1313
Emergency for Deaf or Hearing Impaired 935-3323
Weed Abatement 930-5500
Fire Prevention Bureau 930-5500
Communications Center 930-5531
Police Department
Emergency 911
Lt. Mike Weymouth. 284-5010
Business & Traffic Reports ...284-5010
Parks & Recreation
Director, Jennifer Russell 284-2232
Assistant: Eileen Ward
Off.: 500 St. Mary's Road 284-2232
Senior Services Center 284-5050
Hours: Monday through Friday, 10 A.M. - 2 P.M.

ELECTED OFFICIALS
Contra Costa County
Supervisor Nancy Fahden 284-4733
Office: 3338 Mt. Diablo Blvd., Lafayette, CA 94549
State of California
California State Senate-Ninth District
Nicholas C. Petris (D) 464-1333
Or..... 1-800-443-5589
1111 Jackson Street, Room 7016
Oakland, CA 94607
California State Assembly
Fifteenth District
William Baker (R) 932-2537
1801 N. California Boulevard
Walnut Creek, CA 94596
Federal
Unted State Senators
Alan Cranston (D) 556-8440
45 Polk Street,
San Francisco, CA 94102
Pete Wilson (R).....556-4307
Federal Building, 450 Golden Gate Avenue, San Francisco, CA 94102
United States Representative
Eighth District
Ronald V. Dellums (D).....283-8125
3732 Mt. Diablo Blvd., Room 160
Lafayette, CA 94549
President George Bush
The White House
Washington, D.C. 202-456-1414

We're in your city to stay

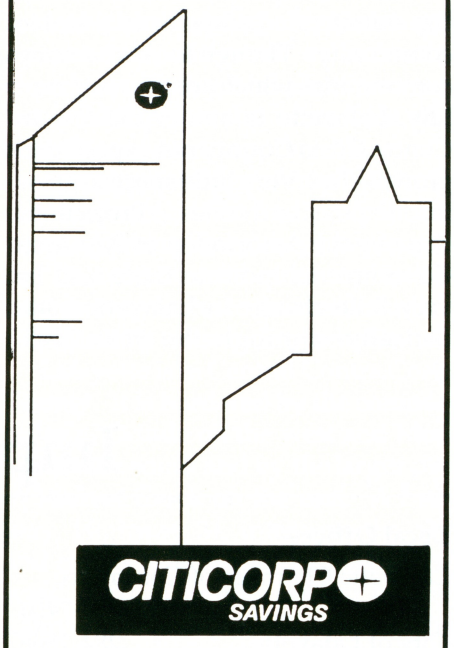

Corner of 1st and Mt. Diablo
Lafayette
(415) 283-9200

Hours: 10:00 a.m. - 4:00 p.m.
Monday - Thursday
10:00 a.m. - 6:00 p.m. Friday
9:00 a.m. - 1:00 p.m. Saturday

Convenient Drive-Up Service

Our professional banking staff is available to take care of all your banking needs.

15 Locations in Contra Costa County

Witherspoon

ART GALLERY & FRAME SHOP

Affordable 19th & 20th Century
European and American Art
Specializing in English Watercolors
Expert Oil Painting Restoration
Quality Custom Framing

Tues-Sat 10 am-6 pm

283-3342

3545 Mt. Diablo Boulevard, Lafayette (Parking in Rear)

Better Banking Or Your Money Back.

We're positive you'll find that banking at Lamorinda is better than where you're banking now. In fact, we'll make you four promises of better banking.

Promise Number 1:
Prompt, Error-Free Statements
We'll mail your statement within three working days of your statement date. And it will be error-free. Or we'll reverse the monthly service charge.

Promise Number 2: *Tellers On Demand*
Whenever there are more than two customers in line, we'll open tellers as needed until all tellers are open. We value your time . . . and your business.

MONEY BACK GUARANTEE

Promise Number 3:
24-Hour Credit Approval
We will approve your credit on any consumer loan within 24 hours of receiving your completed application. Or we'll waive the loan fee.

Promise Number 4:
Notification of Overdraw
We'll call you if you're overdrawn and tell you before we charge your account, so you have the opportunity to come in and remedy the situation.

If we're promising things that your present bank doesn't, come in and talk to us about opening an account with us. And if you're not completely satisfied with Lamorinda banking, you can have all your money back, guaranteed.

Lamorinda National Bank

We're banking on your satisfaction.

3528 Mt. Diablo Boulevard Lafayette, California 94549 (415) 283-7200
2890 North Main Street Walnut Creek, California 94596 (415) 934-4000

Member of Mission-Valley Bancorp Family of Banks

Member F.D.I.C.

Lafayette School District

SCHOOL INFORMATION AND RANKINGS

The Lafayette School District governs grades 1-8. Lafayette is part of the Acalanes Union High School District.

Lafayette School District Offices
3477 School Street
Lafayette, CA 94549 284-7011

Burton Valley Elementary
561 Merriewood Drive
Lafayette, CA 94549 284-7046

Happy Valley Elementary
3855 Happy Valley Road
Lafayette, CA 94549 284-7049

Lafayette Elementary
950 Moraga Road
Lafayette, CA 94549 284-6231

Springhill Elementary
3301 Springhill Road
Lafayette, CA 94549 283-8281

Stanley Intermediate
3455 School Street
Lafayette, CA 94549 283-6282

Acalanes Union High School District Offices
1200 Pleasant Hill Road
Lafayette, CA 94549 935-2800

Acalanes High School
1200 Pleasant Hill Road
Lafayette, CA 94549 935-2600

Campolindo High School
300 Moraga Road
Moraga, CA 94556.....376-5986

Lafayette School District Board Members

Chet Crabtree
Tom Hughes
Mary McCosker
Judy Miller
Joanne Shogan

The Lafayette Arts and Science Foundation

A non-profit corporation, the Lafayette Arts and Science Foundation is made up of concerned volunteer parents working closely with teachers and administrators to augment programs in K through 12th grades. Classroom curricula are augmented through additional programs in visual arts, music, drama, creative writing, computer education and the sciences. If you would like to find out more, drop a note to P.O. Box 923, Lafayette, CA 94549, or call Judy Flashbart, LASF, Acalanes High School Office at 943-6559.

The rankings above are from scores released in November, 1988.

	Reading	Writing	Math
Acalanes High School	99	95	96
Campolindo High School	97	85	95
Las Lomas High School-Walnut Creek	83	92	89
Miramonte High School-Orinda	89	95	98

	History	Science	Reading	Written Expression	Math
Third Grade			99	97	97
Sixth Grade			99	99	99
Eighth Grade	99	99	99	98	97

The tests were given in April, 1988. A 99 ranking indicates the school scored higher than 98 percent of all other California public schools. A one ranking means the school scored lower than 99 percent of the other schools.

The Lafayette Elementary School District rankings are listed above for three grade levels. Test scores are for the 1988-89 school year.

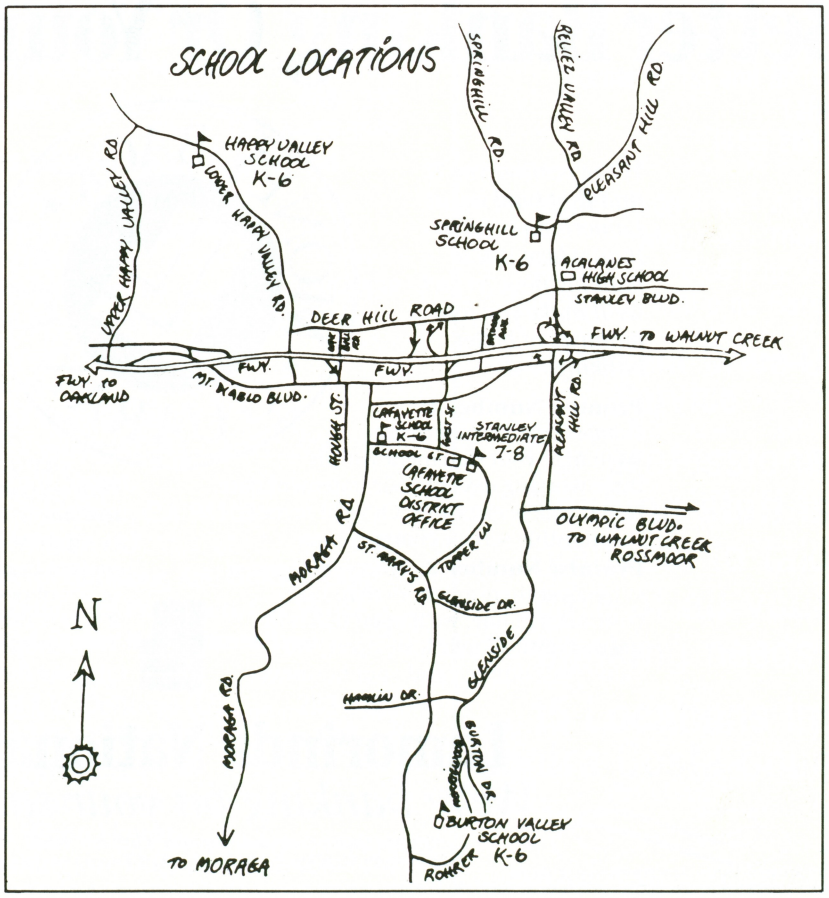

Housing

Photo courtesy of the Contra Costa Sun

Lafayette projects its uniqueness in many ways: diverse topography, small town atmosphere, access to a variety of recreational activities and established neighborhoods. Reflecting such a variety of attributes, housing in Lafayette is equally diverse, subsequently having no "average." No undesirable residential neighborhoods exist in Lafayette. Throughout the community from downtown districts to hidden valleys, there is an obvious emphasis on preservation of the natural surroundings. Housing ranges from one bedroom apartments to large, single family homes.

Housing prices: (as of September, 1989)

3-bedroom	$375,000
4-bedroom	$430,000
2-bedroom condominium	$159,000
1-bedroom apartment	$725 (rent)
2-bedroom apartment	$800 (rent)

The best way to get into your new house is through our doors.

- Wide variety of fixed and adjustable rate home loans.
- Specialists to explain your choices and help you through all the paperwork.
- Appointments at your convenience—including evenings and weekends.
- More branches and specialists to help you.

Stop by your nearest BofA branch today. It's on the way to your new home.

LAFAYETTE BRANCH
3530 Mt. Diablo Boulevard
746-5906

Bank of America
Doing the job for more Californians.®

Bank of America NT&SA • Member FDIC

EQUAL HOUSING LENDER

Computer Supplies • Office Supplies
Business Forms

We are specialists in supplies for computers, printers, fax machines & plotters. Our professional staff will understand your needs, & a Certified Forms Consultant is here to help you. Come see us . . . You've never seen another place quite like Paradise.

Since 1981

Paradise

3344-C Mt. Diablo Blvd.
Lafayette

283-6353 FAX: 283-6436

Free delivery to most areas.

The Lafayette Chamber of Commerce

The Lafayette Chamber of Commerce represents the business community, as it has since 1947. In doing so, it works toward the positive integration of all elements which make up a community—residents, businesses, social, civic, educational and cultural groups—to create a place to live in which people enjoy living, shopping and working. As part of this approach, the Chamber serves as a focus of activity and information for the Lafayette area.

The Chamber office, at 50 Lafayette Circle, contains a wealth of information available to the public, including maps, historical pamphlets, public transportation brochures, and many other flyers of interest. The office is open between 9 a.m. and 4 p.m., Monday through Friday. The telephone number is 284-7404.

A Board of Directors sets goals and priorities and establishes policies. Working with them, the Executive Director implements policy, manages the office, and works with all of the membership to accomplish goals.

Following is a list of Board members, advisory members and staff:

President:
Barbara Sorken,
Barb & Friends Haircutting

First Vice-President:
Donna Diehl, Bank of America

Second Vice President:
John Coleman,
Coleman Enterprises

Third Vice President:
Dan Kelly, Lafayette Park Hotel

Treasurer:
Bob Ewen,
Lamorinda National Bank

Immediate Past President:
Anne Grodin

Directors:
Paul Barendregt,
A Very Nice Pool Co.
Barbara Bupp,
Art of Communication
Annette Esser, Tourelle Cafe
David Hill, DK Graphics
Barbara Joaquin,
American Savings Bank
Pat Kessler, The Lightning Bug
Bill McCabe, The Round-Up Saloon
Hirsh Morton, Hirsh Morton & Associates
Jim Peacock, Peacock Construction
Toni Pera, Lloyd's Jewelry Store
Ed Herold, Better Homes Realty
Ken Knull, Paradise Business Forms & Computer Supplies
Debbie Sells, Security Pacific Bank

Advisory Directors:
John Beaver, Brooks & Beaver Insurance
Tom Courtright, Orchard Nursery
Bud Lake, Bedford Properties
Scotty Loucks, Scotty Loucks Insurance
Kent Parker, *Contra Costa Sun*
Irwin Scott, Scotty Rents
Ed Stokes, Diablo Foods

STAFF:
Executive Director: Lois Requist
Office Manager: Cathy Mercer
Administrative Assistant: Sue Cross
Membership Sales: Toni Bondanza
Concours: Sponsor Development: Laurie Holmes Sizemore

The Chamber offers its members social, political and educational activities. Monthly mixers (Business After Hours) are held, usually the second Wednesday, from 5:30 p.m. to 7:30 p.m.,

at various businesses, offering those attending an opportunity to socialize and network with others. General Membership meetings are held regularly at local restaurants, over breakfast or lunch, and offer speakers on subjects of interest to the business community. Anyone interested in the activities of the Chamber is invited to apply for membership through the Chamber office. The Chamber also offers a monthly newsletter and sponsors a variety of events. Two events intended to give local businesses an opportunity to showcase their goods and services are the April Business Trade Show, and the Fall Wedding Faire, both held at the Lafayette Park Hotel. Some events combine social and business opportunities, such as the annual golf tournament and the Holiday Party, held in December. Some community events bring together many segments of Lafayette, to celebrate a sense of community. For more information on these, please see the Community Section.

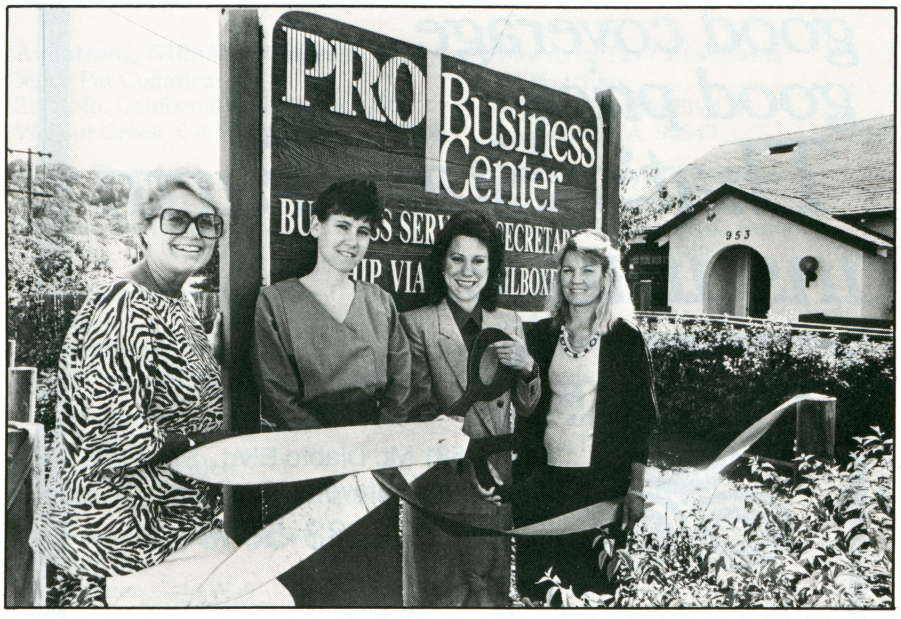

Photos courtesy of the Contra Costa Sun

The Chamber also has standing committees, which work on certain aspects of their goals: the Governmental Affairs Committee; the Membership Committee; and the Main Street Project.

Barb & Friends

Haircutting, Etc.

(415) 283-1059
3418 Golden Gate Way
Corner of Mt. Diablo Blvd.
and Golden Gate Way
Lafayette, CA 94549

Spa Sales & Service

Vacation a little every day . . .

It's like having a health resort in your own backyard!

MEMBER
NATIONAL SPA & POOL INSTITUTE

- State-of-the-art spa selection
- High quality . . . not high-pressure
- Complete supplies & equipment
- Installation/service by trained technicians
- Over 28 years, in the same location
- Buy a spa without getting soaked
- Experienced with special needs & use requirements

"Mention this Ad and save $200.00 off the purchase of your Spa"

Pool Tech INC ... for the fun of it! Coleman

(415) 284-1400
3471 Mt. Diablo Blvd., Lafayette

"Good service,
good coverage,
good price-
That's State Farm
insurance."

STATE FARM
Auto
Life
Fire
INSURANCE
®

Judy Francis
Agent
3581 Mt. Diablo Blvd., Suite 205
Lafayette, CA 94549
283-5040

Like a good neighbor,
State Farm is there.

State Farm Insurance Companies • Home Offices: Bloomington, Illinois

WE'LL FLOOR YOU. . .
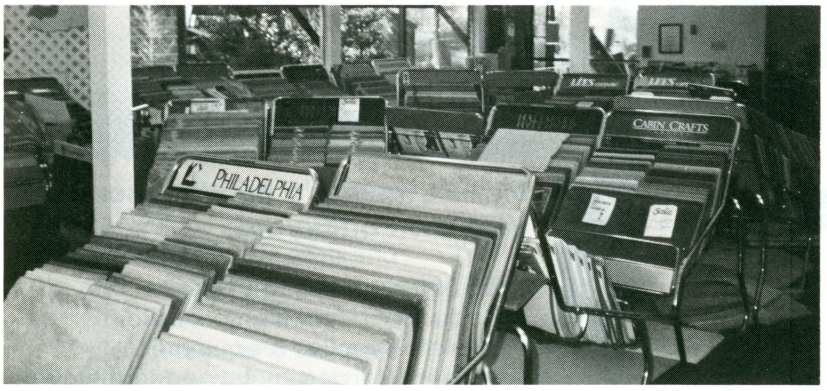
THEN WE'LL CARPET, VINYL, OR HARDWOOD YOU.

Come in and see our vast selection of beautiful floorcoverings to suit any decorating need. We've been serving Contra Costa County for over forty years on time and with predictable results.

Blodgett's CARPET • LINOLEUM • HARDWOOD

3291 Mt. Diablo Court, Lafayette 284-4807 • 935-3836

Main Street Project

The Lafayette Main Street Project is patterned after the four-point program of the National Main Street Trust and is one of 23 such projects in the State of California. Main Street is facilitating the economic restructuring of the business district to create a more productive business economy and, at the same time, increase city sales tax receipts that are used to fund city services.

The goal of Main Street is to provide economic development opportunities for Lafayette that are above the normal work of the Chamber and the City. The project has encouraged the formation of merchant associations for purposes of joint advertising, such as the holiday gift catalogue, and has planned and implemented major downtown promotions, like the annual Birthday Bash, that bring in potential customers.

Main Street has worked with business owners and the City to designate and fund downtown improvements. A shopper survey conducted in 1988 found that shopping in Lafayette was five to ten percent more economical than shopping in the major shopping areas of Walnut Creek and Concord. Also, the project has worked to attract businessses to Lafayette that are need by the shopping community.

Main Street was formed by the Lafayette Chamber of Commerce and the City of Lafayette in 1987. It is funded by donations from the business community and the Chamber of Commerce, with a grant of matching dollars from the City. Many of the dollars are raised through community fundraising activities. The program is administered by a Board of Directors consisting of business people and Lafayette citizens. Volunteers from service organizations and other community groups are also active in Main Street projects.

"The value of Main Street is bringing people together to improve everyone's bottom line, whether that be improved community services or increased sales," says Main Street Project Director Linda Jeffery. "Working as a team, we can achieve far more than as individuals."

The Main Street offices are located at 50 Lafayette Circle. For more information, call 284-1734.

Chamber of Commerce Membership List

A Concept
Karen Schwartz
49 Fiesta Square
Lafayette, CA 94549 284-3334

A Special Event
Katherine Evans
P.O. Box 1368
Lafayette, CA 94549 938-7716

A Very Nice Pool Company
Paul Barendregt
3379 Mt. Diablo Blvd.
P.O. Box 1241
Lafayette, CA 94549 283-5180

ADT Security Systems
Bryon Sullivan
3526 Breakwater Court
Hayward, CA 94545 785-2912

A.T. & T. Phone Center
Cheryll Sumpter
1357 N. Main St.
Walnut CreekCA 94596 932-0177

Acalanes Union High School District
Dr. James Perino
1212 Pleasant Hill Rd.
Lafayette, CA 94549 935-2800

Accurate Associates, Inc.
Donn Peacock
P.O. Box 1818
Lafayette, CA 94549 283-1067

Adams & Company
Calvin Adams
3435 Mt. Diablo Blvd. #204
Lafayette, CA 94549 283-7866

Alan, Gary, Designs
Gary Alan
1001 Oak Hill Road
Lafayette, CA 94549 284-9933

Allstate Insurance
Ray Silver
3730 Mt. Diablo Blvd. Suite #240
Lafayette, CA 94549 283-3883

Alphagraphics
Pete Smyth
3571 Mt. Diablo Blvd.
Lafayette, CA94549 283-7026

American Savings Bank
Barbara Joaquin
3515 Mt. Diablo Blvd.
Lafayette, CA 94549 283-8930

Anderson, Neil F., Inc
Neil F Anderson
3685 Mt. Diablo Blvd., Suite 210
Lafayette, CA 94549 283-7070

Argent Mortgage & Investment Corp.
Fenton Jacobs
3685 Mt. Diablo Blvd. Suite #351
Lafayette, CA 94549 284-7722

Armstrong, Gilmour, Whalen & Co.
Mary Pat Cedarleaf
2121 No. California Blvd. Suite #970
Walnut Creek, CA 94596 944-9118

Arrow Travel
Suzanne Rambo
3529 Mt. Diablo Blvd.
Lafayette, CA 94549 284-9454

Art of Communication, The
Bob Stone
1005 Katherine Lane
Lafayette, CA 94549 284-1595

Ask Mr. Foster/Travel Center
Chad Leidy
3629 Mt. Diablo Blvd.
Lafayette, CA 94549 284-4450

Assistance League of Diablo Valley
Wayside Inn
3521 Golden Gate Way
Lafayette, CA 94549 284-4781

Associated Services
Hal & Diane Steube
981-E Bancroft
Concord, CA 94518 932-2739

Automatic Appliance
Sue Croteau
3458 Mt. Diablo Blvd.
Lafayette, CA 94549 284-4085

Bank of America
Donna Diehl
3530 Mt. Diablo Blvd.
Lafayette, CA 94549 746-5901

Barb and Friends
Barb Sorken
3418 Golden Gate Way
Lafayette, CA 94549 283-1059

Barcelon Assoc. Management Corp.
Mark Barcelon
3620 Happy Valley Rd.
Lafayette, CA 94549 284-7101

Barclay Simpson Fine Art Gallery
Barclay Simpson
3669 Mt. Diablo Blvd.
Lafayette, CA 94549 284-7048

Bartolomie, Ernest
3097 Sandalwood Ct.
Lafayette, CA 94549 284-1414

Baskin-Robbins Ice Cream
Charles Love
3590 Mt. Diablo Blvd.
Lafayette, CA 94549 283-2754

Bay Area Physical Therapy Center
Stuart Harris, RPT
911 Moraga Rd., Suite #103
Lafayette, CA 94549 284-3840

Bay Area Tax Consultants
Al Hutchko
3717 Mt. Diablo Blvd.
Lafayette, CA. 94549 283-7852

Bay Area Travel Company
Doreen Gerner
3569 Mt. Diablo Blvd., Suite #E
Lafayette, CA 94549 284-5300

Bedford Properties
Bud Lake
3470 Mt. Diablo Blvd., Suite #200
Lafayette, CA 94549 283-8262

Bell-Carter Foods, Inc..
Martha Dasovic
3742 Mt. Diablo Blvd.
Lafayette, CA 94549 284-5933

Bentley, J.W., Co.
Larry Wiens
3518 F Mt. Diablo Blvd.
Lafayette, CA 94549 283-5020

Berger & Jones Insurance Agency
Donald E. Jones
936 Dewing Ave., Suite G
Lafayette, CA 94549 284-1124

Berkeley Land Company, The
Frank Sabatte
1211 Newell Ave., Suite #120
Walnut Creek, CA 94596 256-1108

Better Homes Realty
Dick Gant
3701 Mt. Diablo Blvd.
Lafayette, CA 94549 284-9500

Big O Tires
Pat Coleman
3328-A Mt. Diablo Blvd.
Lafayette, CA 94549 283-2258

Bill's Drugs
Bill Eames
3625 Mt. Diablo Blvd.
Lafayette, CA 94549 284-7177

Blodgett's Linoleum & Carpet
George Blodgett
3291 Mt. Diablo Ct.
Lafayette, CA 94549 284-4807

Bold Action Sports Outlet
Becky McHugh/Tom Burtinuson
3649-A Mt. Diablo Blvd.
Lafayette, CA 94549 283-3400

Bolstad, Jim, Real Estate
Jim Bolstad
P.O. Box 1164
Lafayette, CA 94549 284-2741

Boswell's Party Supplies
Paula Boswell
967 Moraga Rd.
Lafayette, CA 94549 284-9150

Breakaway Travel
Constance O'Connell
3397 Mt. Diablo Blvd., Suite A
Lafayette, CA 94549 284-3397

Brian, Kangas, Foulk & Associates
Brent Salmi
2930 Camino Diablo, Suite #100
Walnut Creek, CA 94596 937-6202

Bright Ideas Press
Sammy Nasr
3450 Golden Gate Way
Lafayette, CA 94549 284-5350

Briscoe, John
3456 Shangri La Rd.
Lafayette, CA 94549 935-5350

Brooks & Beaver Insurance
John Beaver
P.O. Box 203
Lafayette, CA 94549 284-4515

Brown & Cold, Incorporated
Dan Cold, CPA
242 Lafayette Circle
Lafayette, CA 94549 283-1040

Bryt's Bake Shop
Bryton Will
3518 Mt. Diablo Blvd.
Lafayette, CA 94549 284-2396

Buckley, Patchen, Rieman & Phillips
Charles Rieman
3730 Mt. Diablo Blvd., Suite 230
Lafayette, CA 94549 284-5262

Buffington, Lynn , Realtor
Lynn Buffington
842 Rosedale Ave.
Lafayette, CA 94549 283-3576

Butler-Conti Dodge, Inc.
George Conti
3434 Mt. Diablo Blvd.
Lafayette, CA 94549 284-4491

CCC Directory Publisher
Randy Finken
2099 Mt. Diablo Blvd., Suite 206
Walnut Creek, CA 94596 945-6573

C.C.C. Transit Authority
The County Connection
Jay Castro
2477 Arnold Industrial Way
Concord, CA 94520-5327 676-1976

C.P.R. Coordinating
Sue Cross
1340 San Reliez Ct.
Lafayette, CA 94549 284-9594

Cake Box, The
Susan Hartelius
3527 Wilkinson Lane
Lafayette, CA 94549 283-0520

California Academy of Music
Carol Beverly Snell
1048 Carol Lane
Lafayette, CA 94549 283-5949

California Benz
Bill Gunnett/Mark Manuel
3340 Mt. Diablo Blvd., Suite #D
Lafayette, CA 94549 284-2367

California Canning Peach Assoc.
Ronald A. Schuler
P.O. Box 7001
Lafayette, CA 94549 284-9171

California Car Stereo
Dan Benson
3484 Golden Gate Way
Lafayette, CA 94549 283-2570

California Christmas Tree Growers
Sharon Burke
1451 Danville Blvd., Suite 200
Alamo, CA 94507 837-7463

California Glass Company
Robert & Shirley Sanders
3328 Mt. Diablo Blvd.
Lafayette, CA 94549 284-7061

Calvary Baptist Church
Betty Savage
3201 Stanley Blvd.
Lafayette, CA 94549 935-7507

Cameragraphics
Robert Spragens
3445 Mt. Diablo Blvd.
Lafayette, CA 94549 283-2473

Campana's Music Store
Joseph Campana
990 Moraga Rd.
Lafayette, CA 94549 284-4624

Cape Cod House
Jean Espil
3666 Mt. Diablo Blvd.
Lafayette, CA 94549 283-8288

Capital Strategies & Investments
Brad Davis
1990 N. California Blvd., Suite 830
Walnut Creek, CA 94596 932-8010

Career Design
Susie Baggot
957 Mt. View Dr., Suite 4
Lafayette, CA 94549 283-9120

Carniato, John J., Law Offices of
John J. Carniato
3708 Mt. Diablo Blvd.
Lafayette, CA 94549 283-1552

Cebalo, F.B. & Associates
Fred B. Cebalo
250 Lafayette Circle, Suite 301
Lafayette, CA 94549 283-2881

Center for Living Skills
Bill Ames
3483 Golden Gate Way, Suite 205
Lafayette, CA 94549 284-4871

Central Garden Supply
Al Manseau
3620 Happy Valley Road, Suite 100
Lafayette, CA 94549 283-4994

Chateau Lafayette
Tom Thomas
3512 Moraga Rd.
Lafayette, CA 94549 283-2727

Child Day Schools, The
Ann Whitehead
1049 Stuart St.
Lafayette, CA 94549 284-7092
.....284-9199

Chiropractic Center of Walnut Creek
Howard B. Schneider, D.C.
1661 Tice Valley Blvd., Suite 100
Walnut Creek, CA 94595 945-1441

Christie, Nicholas, O.D.
958 Moraga Road
Lafayette, CA 94549 283-5350

Citicorp Savings
Ann W. Russell
3498 Mt. Diablo Blvd.
Lafayette, CA 94549 283-9200

Civic Bank of Commerce
Kathy Schreiner
700 Ygnacio Valley Rd.
Walnut Creek, CA 94596 933-9200

Clark, Johnson, Inc.
Johnson Clark
6 Blackthorn Rd.
Lafayette, CA 94549 283-1747

Classic Design Construction
Richard Sypriano
50 Rudgear Road
Walnut Creek, CA 94596 935-2747

Classic Renovations
Laura M. Paul
3406 Mt. Diablo Blvd.
Lafayette, CA 94549 283-4892

Classic Touch
Karen Cristol
999 Oak Hill Rd.
Lafayette, CA 94549 283-3003

The Classy Chef
Ann Grench
3645-C Mt. Diablo Blvd.
Lafayette, CA 94549 283-5870

Cobb, George E., M.D.
George E. Cobb
3501 School St.
Lafayette, CA 94549 284-5522

Coldwell Banker
Barbara Boyle 283-1600
Grace Craig 256-7954
Connie Goldeen 254-2681
Ann Goll 283-3625
Mary Ramsey 376-8355
Linda Shannon 376-4233
Ana Zimmank 934-4741
Herb Trenbath, Manager
3586 Mt. Diablo Blvd.
Lafayette, CA 94549 283-1600

Coleman Enterprises
John A. Coleman
P.O. Box 683
Lafayette, CA 94549 284-2385

Commodore Party Cruises
Ward & Susan Proescher
3266 Elvia Street
Lafayette, CA 94549 256-4000

Contact-Care Center
Inez Wright
P.O. Box 901
Lafayette, CA 94549 284-2207

Conti's Cameras, Inc.
Carl Conti
3518-C Mt. Diablo Blvd.
Lafayette, CA 94549 283-6377

CHAMBER MEMBERS Con't.

Contra Costa Stationers
Rose Baca
3643-D Mt. Diablo Blvd.
Lafayette, CA 94549 283-6720

Contra Costa Sun
Kent Parker
3675 Mt. Diablo Blvd., Suite 100
Lafayette, CA 94549 284-4444

Contra Costa Tel-Com
Dennis Smith
1650 Oakland Blvd., Suite 105 Walnut Creek, CA 94596-4022 933-4400

Contra Costa Times
George Riggs
P.O. Box 5088
Walnut Creek, CA 94596 945-4754

Copy Mat
Joni Mahler
996 Moraga Road
Lafayette, CA 94549 283-8300

Costco Wholesale
Ed Knight
1021 Arnold Dr.
Martinez, CA 94553 372-3721

Cotton Patch
Carole A. Hensley
1025 Brown Avenue
Lafayette, CA 94549 284-1177

Cowden, Douglas E., D.D.S.
Douglas E. Cowden
905 B Moraga Road
Lafayette, CA 94549 283-0313

CR-P Associates
Robert Koenigsberger
3690 Mt. Diablo Blvd.
Lafayette, CA 94549 283-9100

Craig, E.G., Architect
E. G. Craig
3746 Mt. Diablo Blvd., Suite 200
Lafayette, CA 94549 284-1345

Creative Car Stereo
Matt Bellisiles
3593 Mt. Diablo Blvd.
Lafayette, CA 94549 283-3132

Creative Splashes
Linda Finken/Michele Ironside
51 Lafayette Square
Lafayette, CA 94549 283-8755

Cupola, The
J. Brown
977 Moraga Road
Lafayette, CA 94549 283-8191

Cybelle's Pizza
Bruce Taylor
3531 Plaza Way
Lafayette, CA 94549 283-4616

D & K Graphics
Karen & Dave Hill
1043 Stuart St., Suite 8
Lafayette, CA 94549 283-2307

Daskalos Bros., Inc.
George & Tom Daskalos
3518 Mt. Diablo Blvd.
Lafayette, CA 94549 284-4700

Dave's Dougout #2
Dave Stehlin
3618 Mt. Diablo Blvd.
Lafayette, CA 94549 284-7878

Desco Group, The
Curt Blomstrand
3687 Mt. Diablo Blvd., Suite 100
Lafayette, CA 94549 283-8470

Designer Lighting
Karl Wiars
3550 Brook Street, #308
Lafayette, CA 94549 284-7763

Detweiler, Ben L., D.D.S.
Ben Detweiler
3511 School Street
Lafayette, CA 94549 283-3781

Devor, John H., M.D.
Dr. John Devor
970 Dewing Avenue, Suite 100
Lafayette, CA 94549 284-5100

Diablo Collection
Joanne Day
3547 Mt. Diablo Blvd.
Lafayette, CA 94549 283-7090

Diablo Fence & Lumber Co.
Ray Engelbrektson
3330 Mt. Diablo Blvd.
Lafayette, CA 94549 283-3605

Diablo Foods, Inc.
Ed Stokes
3615 Mt. Diablo Blvd.
Lafayette, CA 94549 283-0737

Diablo Mercedes, Inc.
Kaarlo Poikonen
3297 Mt. Diablo Blvd.
Lafayette, CA 94549 283-1093

Diablo Rapid Print
Al Glocker
3511-13 Mt. Diablo Blvd.
Lafayette, CA 94549 283-6610

Diet Center
JoAnne Hiles
950-B Hough Avenue
Lafayette, CA 94549 283-1055

Dimension 21 Photography
Dennis Hartelius
3622 Mt. Diablo Blvd.
Lafayette, CA 94549284-4310

Doherty's Truck & Auto Rental
C.J. Doherty, Jr.
2076 Mt. Diablo Blvd.
Walnut Creek, CA 94596 934-0800

Dolly's Pizza
Dolly Taniza
3322 Mt. Diablo Blvd.
Lafayette, CA 94549 284-3383

Domestic Auto & Truck Repair
Doug Timmons
3325 Mt. Diablo Blvd.
Lafayette, CA 94549 284-9003

Dossey Chiropractic
Brian Dossey
978 Second Street, Suite 220
Lafayette, CA 94549 284-1040

Dreyer's Grand Ice Cream
Diane McIntyre
3675 Mt. Diablo Blvd., Suite 300
Lafayette, CA 94549 283-7110

Duck Club Restaurant
Steve Tumbas
3287 Mt. Diablo Blvd.
Lafayette, CA 94549 283-7108

Duffel Financial & Construction Co.
Joseph A. Duffel
3730 Mt. Diablo Blvd., Suite 140
Lafayette, CA 94549 284-9600

East Bay Medical Imaging Association
Charles Fiske
911 Moraga Rd.
Lafayette, CA 94549 283-7940

East Bay Municipal Utility District
Tom Fox
2130 Adeline Street
Oakland, CA 94607 891-0696

El Charro
Linda Shields
3339 Mt. Diablo Blvd.
Lafayette, CA 94549 283-2345

ELM Enterprises
Audrey Richardson
3707 1/2 Mt. Diablo Blvd.
Lafayette, CA 94549 283-1150

Epik Audio/Video
Robert Pickard
3655 Mt. Diablo Blvd.
Lafayette, CA 94549 930-9104

Episcopal Homes Foundation
Donna Broking
3650 Mt. Diablo Blvd.
Lafayette, CA 94549 283-0680

Ernie Everett's Chevron
Ernie Everett
3632 Mt. Diablo Blvd.
Lafayette, CA 94549 283-2244

Errands Plus
Hilary Benford
1041 Los Arabis Lane
Lafayette, CA 94549 283-5196

Eureka Federal Saving
Joan Foss
3492 Mt. Diablo Blvd.
Lafayette, CA 94549 283-1910

Evans Portrait Design
Lisa Evans
3581 Mt. Diablo Blvd.
Lafayette, CA 94549284-3777

Events Spectacular
Bill Welden
2780 Camino Diablo
Walnut Creek, CA 94596 932-3533

Executive Center, The
Nancy Granberg
3470 Mt. Diablo Blvd., Suite 150A
Lafayette, CA 94549 283-4444

Family Nutrition Services
Janet Govan, MPH, RD
1020 Dolores Drive
Lafayette, CA 94549 283-9045

Falstein, Bob, Productions
Bob Falstein
3557 Mt. Diablo Blvd., Suite 21
Lafayette, CA 94549 284-5900

Fiesta Paints
Larry Wilcox
30 Lafayette Circle
Lafayette, CA 94549 284-4353

Financial Group, The
3581 Mt. Diablo Blvd.
Lafayette, CA 94549 283-4790

Finesse Music Productions
Linda Wiggins
5742 El Dorado Street
El Cerrito, CA 94530 527-9027

First American Title
Gail Griffin
3697 Mt. Diablo Blvd., Suite 104
Lafayette, CA 94549 284-9331

First Metropolitan Credit Union
Janell L. Hays
1875 Willow Pass Road, Suite 200
P.O. Box 3008
Concord, CA 94522 682-6650

Floral Arts
Chuck and Sally Houston
3584 Mt. Diablo Blvd.
Lafayette, CA 94549 284-5765

For The Good Times
Linda Frey/Sheryl Nagy
3561 Mt. Diablo Blvd.
Lafayette, CA 94549 283-8210

Force Flow Equipment
Dave Nelson
3467 Golden Gate Way
Lafayette, CA 94549 284-2200

Forge Patio Art Gallery
Dorothy Cutright Davis
1014 Oak Hill Road
Lafayette, CA 94549 284-1080

Founders Title Company
Patricia Larson
3685 Mt. Diablo Blvd.
Lafayette, CA 94549 283-1711

Franklin Floor Covering
Roger & Amy Franklin
1037 Blackwood Lane
Lafayette, CA 94549 284-1959

Freddie's Pizzeria
Gary Orand
3614 Mt. Diablo Blvd.
Lafayette, CA 94549 284-9110

Frisch, Linda, Floral Designer
Linda Frisch
431 N. Buchanan Circle
Concord, CA 94520 674-0681

Fumble Fingers
Aaron & Elfie Pingree
1027 Brown Ave.
Lafayette, CA 94549 284-7406

Functional Systems, Inc.
David Parr
615 Huntleigh Dr.
Lafayette, CA 94549 930-9897

Futures Explored
Christine Imrie
3684 Mt. Diablo Blvd.
Lafayette, CA 94549 284-3240

Gelhaus, Lawrence
P.O. Box 577
Valley Springs, CA 95252. (209) 754-3337

Gingery, Robert C.
3522 Springhill Road
Lafayette, CA 94549 283-1494

Glass Bottom Boat, The
William Merkal
3578 Mt. Diablo Blvd.
Lafayette, CA 94549 284-1940

Gold N' Goody's
Ann & Don Larson
3631 Mt. Diablo Blvd.
Lafayette, CA 94549 284-2233

Gold Quartz Inn
Jody Johnson
15 Bryson Drive
Sutter Creek, CA 95685 ... 1-800-752-8738

Golden State Insulation & Window
Ron Bloom
3455 Golden Gate Way
Lafayette, CA 94549 283-0980

Gordon, DeFraga, Watrous & Pezzaglia
Bruce Paltenghi
611 Las Juntas Street
Martinez, CA 94553 228-1400

Gracer, Richard, I. M.D., Inc.
Richard I. Gracer
895 Morage Road, Suite 15
Lafayette, CA 94549 283-6590

Grapevine, The
Beverly Schmidt
P.O. Box 783
Lafayette, CA 94549 284-2651

Graphic Impressions
John Smick
3434 Golden Gate Way
Lafayette, CA 94549 283-5225

Great Wall Restaurant, The
Huann-Ming Tang
3500 Golden Gate Way
Lafayette, CA 94549 284-3500

Greg's Mufflers
GregCoons
3329 Mt. Diablo Blvd.
Lafayette, CA 94549 283-0323

Grodin, Anne
2 Mountain View Lane
Lafayette, CA 94549 283-7189

Gross, Goldee, M.D., Ob-Gyn
Dr. Goldee Gross
911 Moraga Road, Suite 201
Lafayette, CA 94549 283-6200

Grubb & Ellis
Nancy Gall
5 Moraga Way
Orinda, CA 94563 254-4385

Guy's Drug Store
Bruce McDougall
3518-B Mt. Diablo Blvd.
Lafayette, CA 94549 284-1550

HQ BMW
Jack Hiles
3340 A Mt. Diablo Blvd.
Lafayette, CA 94549 284-9000

Hair by Dallas & Company
Dallas & Judy Amos
950-A Hough Avenue
Lafayette, CA 94549 284-2010

Hairitage
Berta Gonzales
286 Lafayette Circle
Lafayette, CA 94549 284-4771

Half, Robert/Accountemps
Pat Brown
2175 N. California Blvd., Suite 305
Walnut Creek, CA 94596 930-8220

Hamilton Savings Bank
Yvonne C. Pond
3466 Mt. Diablo Blvd.
Lafayette, CA 94549 283-4204

Hamlin Cleaners
Jeanne Stewart
3425 Golden Gate Way
Lafayette, CA 94549 283-2510

Hamlin, Oliver, Realtor
Oliver Hamlin
P.O. Box 667
Lafayette, CA 94549 283-6822

Happy Days Learning Center
May Yen
3205 Stanley Blvd.
Lafayette, CA 94549 932-8088

Harry's Nursery
Jiro Nishimoto
3295 Mt. Diablo Blvd.
Lafayette, CA 94549 283-3830

Henderson Nut Factory, Inc
M. Kearney/Cindy Smith
3477 Golden Gate Way
Lafayette, CA 94549 283-6151

Henson, Ronald, D.D.S., Inc.
Dr. Ronald Henson
938 Dewing Avenue
Lafayette, CA 94549 283-6564

Hermann, Robert M., D.D.S.
Dr. Robert M. Hermann
963 Dewing Avenue
Lafayette, CA 94549 284-7021

Heritage Better Homes and Gardens
Sereta Churchill
3249 Mt. Diablo Blvd.
Lafayette, CA 94549 935-9100

Hillside Motel
Bernard Amin
3748 Mt. Diablo Blvd
Lafayette, CA 94549 283-8200

CHAMBER MEMBERS *Con't.*

Huber, Ernest
P.O. Box 1847
Lafayette, CA 94549 930-8155

Hughes, Kenneth R., S.E.
Kenneth Hughes
P.O. Box 7009, Suite 266
Lafayette, CA 94549 284-2808

Hughes, Tom, Heating & Air Conditioning
Tom Hughes
3430 Golden Gate Way
Lafayette, CA 94549 283-4332

Humann Company
Rick Humann
1021 Brown Avenue
Lafayette, CA 94549 283-5000

Hungry Hunter, The
Rick Peters
3201 Mt. Diablo Blvd.
Lafayette, CA 94549 938-3938

Iles, Marion B.
Marion B. Iles
71-A Lafayette Circle
Lafayette, CA 94549 284-2292

Ingraham, Bill, Service Company
Bill Ingraham
3399 Mt. Diablo Blvd.
Lafayette, CA 94549 283-0460

Intarch, Inc.
Kanwar Bagai
554-B Ygnacio Valley Road
Walnut Creek, CA 94596 932-3366

Interform
Rich Watts
270 Lafayette Circle
Lafayette, CA 94549 283-4960

Interiors
Megan Lisser/Suzanne Warrick
1162 Oak Hill Rd.
Lafayette, CA 94549 284-1556

J.F.K. University
Alfred F. Alschuler, Ph.D
12 Altarinda Road
Orinda, CA 94563 254-0200

Ja-Co Distributors, Inc.
Bill James
P.O. Box 1107
Lafayette, CA 94549 283-1333

Jazzercise
Jackie Sandidge
3361 Woodview Dr.
Lafayette, CA 94549 283-7296

Jenkins, Donovan L., CLU
3730 Mt. Diablo Blvd.
Lafayette, CA 94549 284-7900

Jensen, Harley E., A.I.A.
Harley E. Jensen
3449-A Mt. Diablo Blvd.
Lafayette, CA 94549 284-4398

Joe's of Lafayette
3707 Mt. Diablo Blvd.
Lafayette, CA 94549 283-4033

John Muir Cancer & Aging
Eric Gibb
2055 North Broadway
Walnut Creek, CA 94596 943-6014

Jones, Henle & Schunck, An Accountancy Firm
Michael Huhn
135 Town & Country Drive
Danville, CA 94526 820-1821

Kaffee Barbara
Steve McIntyre
1005 Brown Ave.
Lafayette, CA 94549 284-9390

Kelly World Travel
Ingrid Trimpe
45 Lafayette Square
Lafayette, CA 94549 284-2122

Kennedy, John
3242 Sweet Drive
Lafayette, CA 94549 283-2382

Kent-Gilman
Bob Kent
3397 Mt. Diablo Blvd., Suite D
Lafayette, CA 94549 283-5840

Killarney House
Louise Pappas
3535 Mt. Diablo Blvd.
Lafayette, CA 94549.. 284-7822/284-1102

Kirby Carpet Cleaning
John Kirby
104 Canon Dr.
Orinda, CA 94563 254-2866

Kitchens' Etc.
Steve Ross
3458 Mt. Diablo Blvd.
Lafayette, CA 94549 283-9111

Koch, Edward G.
Publisher
P.O. Box 4993
Walnut Creek, CA 94596 284-9093

Koepf-Lange, Inc.
A.H. Koepf
971 Dewing Ave.
Lafayette, CA 94549 284-4650

Kosich Insurance Agency
Kenneth Kosich
3435 Mt. Diablo Blvd., Suite 300
Lafayette, CA 94549 284-3911

Kwik-Kopy Printing
James & Constance Lieske
3486 Mt. Diablo Blvd.
Lafayette, CA 94549 284-9671

Lafayette Ace Hardware
John Erickson
3483 Mt. Diablo Blvd.
Lafayette, CA 94549 283-3600

Lafayette Animal Hospital
Jan Ely
3394 Mt. Diablo Blvd.
Lafayette, CA 94549 284-4412

Lafayette Arts & Science
Judy Flachsbart
P.O. Box 923
Lafayette, CA 94549 943-6559

Lafayette Auto Parts
Doug Timmons
3325 Mt. Diablo Blvd.
Lafayette, CA 94549 284-4495

Lafayette Auto Repair
John C. Ingram
3297 Mt. Diablo Blvd.
Lafayette, CA 94549 283-1728

Lafayette BP Services
Yadi Hajian
3500 Mt. Diablo Blvd.
Lafayette, CA 94549 284-1988

Lafayette Bridal
Suki Kim
1018 Almanor Lane
Lafayette, CA 94549 284-9771

Lafayette Comm. Center Foundation
500 St. Mary's Road
Lafayette, CA 94549 284-2232

Lafayette Glass Company
Jim & Linda Smith
3469 Mt. Diablo Blvd.
Lafayette, CA 94549 284-9510

Lafayette Health Club
Debbie & Alan Flansburg
85 Lafayette Circle
Lafayette, CA 94549 284-7732

Lafayette Highlands Apartments
Bobbie Lewis
1076 Carol Lane
Lafayette, CA 94549 284-2586

Lafayette Improvement Association
Sally Bould
P.O. Box 78
Lafayette, CA 94549

Lafayette Lions Club
Doug Timmons
3325 Mt. Diablo Blvd.
Lafayette, CA 94549 284-4495

Lafayette Moraga Soccer Club, Inc.
Sharyl Lee
P.O. Box 1685
Lafayette, CA 94549 283-3461

Lafayette Optometric Group
Nicholas Christie, O.D./
Robert B. Di Martino, O.D.M.S./
Lise K.. Tong, O.D.
958 Moraga Road
Lafayette, CA 94549 283-3821

Lafayette-Orinda Presbyterian Church
Lois Boyd
49 Knox Dr.
Lafayette, CA 94549 283-8722

Lafayette Park Hotel
Dan Kelly
3287 Mt. Diablo Blvd.
Lafayette, CA 94549 283-3700

Lafayette Pest Control
Bob & Sally Kuch
919 Village Center, Suite #3
Lafayette, CA 94549 284-4272

Lafayette Physical Therapy
Louise Becker, R.P.T./
Daphne Stoermer, R.P.T.
895 Moraga Rd., Suite #10
Lafayette, CA 94549 284-7958

Lafayette School District
James Martin
P.O. Box 1029
Lafayette, CA 94549 284-7011

Lafayette Seafood Grotto
Diane Panfili
3606 Mt. Diablo Blvd.
Lafayette, CA 94549 283-3811

Lafayette Sewing Center
Irene G. Redovian
1048 Brown Ave.
Lafayette, CA 94549 284-7920

Lafayette Shell
Marlin & Linda Swofford
3603 Mt. Diablo Blvd.
Lafayette, CA 94549 283-8712

Lafayette Suburban Jr. Women's Club
P.O. Box 241
Lafayette, CA 94549

Lafayette Tennis Club
Ren Kern
3125 Camino Diablo Road
Lafayette, CA 94549 937-2582

Lamorinda Acupuncture Clinic
Kate Vann, C.A.
3483 Golden Gate Way, Suite #2
Lafayette, CA 94549 283-2660

Lamorinda Floor Covering
Jeff & Sheral Byram
3322-B Mt. Diablo Blvd.
Lafayette, CA 94549 284-4440

Lamorinda National Bank
Ken Fowler
3528 Mt. Diablo Blvd.
Lafayette, CA 94549 283-7200

Lamorinda Optometry
Richard Baker, O.D.
3581-C Mt. Diablo Blvd.
Lafayette, CA 94549 283-8502

Lamorinda Press & Copy Center
Shirley Henry
3409-C Mt. Diablo Blvd.
Lafayette, CA 94549 284-9243

Lamorinda Veterinary Hospital
Paul Bettelheim
3322 Mt. Diablo Blvd.
Lafayette, CA 94549 284-3636

Lanco Electric Inc.
Lance Engeldinger
P.O. Box 608
Lafayette, CA 94549 284-4042

Las Trampas School, Inc.
Peter Brooks
3460 Lana Lane
Lafayette, CA 94549 284-1462

Le Marquis
Susan & Robert Guerguy
3524-B Mt. Diablo Blvd.
Lafayette, CA 94549 284-4422

Lemos, Phil
3426 Mt. Diablo Blvd.
Lafayette, CA 94549 283-2333

Lescure Company, Inc.
Norman Lescure
P.O. Box 968
Lafayette, CA 94549 283-2528

Lightning Bug, The
Pat Kessler
3506-A Mt. Diablo Blvd.
Lafayette, CA 94549 283-6090

Lindquist, Alan C. & Company
Alan C. Lindquist
3685 Mt. Diablo Blvd.
Lafayette, CA 94549 284-9343

Linthicum, Tom, Company
Thomas Linthicum
3251 Glenside Dr.
Lafayette, CA 94549 933-0253

Lloyd's Jewelry Store
Lloyd & Toni Pera
3506-H Mt. Diablo Blvd.
Lafayette, CA 94549 284-7602

Lorenz, Todd J., M.D.
Dr. Todd J. Lorenz
919 Moraga Road
Lafayette, CA 94549 284-3730

Loucks, Scotty, Insurance Service
Scotty Loucks
3409 Mt. Diablo Blvd.
Lafayette, CA 94549 283-1650

Love Your Car
Jerry Woodbury
3344-D Mt. Diablo Blvd.
Lafayette, CA 94549 283-2883

M.C.M. Publishing
Malcolm & Patricia Mills
9 Ross Drive, Suite 2
Moraga, CA 94556 376-8088

Maddux Sign & Advertising
Chuck Hood
3423 Golden Gate Way
Lafayette, CA 94549 283-2813

Madigan, E.P. & Son, Inc.
Carol Ann Madigan
5528 Glenbrook Drive
Oakland, CA 94618 655-0761

Mail Boxes, Etc.
Ann Baker
47 Lafayette Circle
Lafayette, CA 94549 284-1377

Malott, Pedder, Stover & Hesseltine
Tim Walker
3445 Golden Gate Way
Lafayette, CA 94549 283-6816

Mangia
Frank Desimone
3444 Mt. Diablo Blvd.
Lafayette, CA 94549 284-4922

Marketing Management Associates
John Lodato/Dave Hill
1043 Stuart Street, Suite #8
Lafayette, CA 94549 932-4323

Markstein, W. & J., Distributing Co.
Mike McKay
2101 Martin Way
Pittsburg, CA 94565 672-1919

Mason-McDuffie Company
Jean E. Peterson
Stephanie Blumberg, Manager
3725 Mt. Diablo Blvd.
Lafayette, CA 94549 284-4431

Mason-McDuffie Real Estate
Ginnie Lahey
Rivara/Strand
Erica J. Patterson, Manager
999 Oak Hill Rd.
Lafayette, CA 94549 283-7000

McCaulou's Department Store
3512 Mt. Diablo Blvd.
Lafayette, CA 94549 283-3380

McDonald, Alan A.
Alan A. McDonald
985 Moraga Road, Suite 205
Lafayette, CA 94549 283-7121

McNeil, Douglas R., D.D.S.
Dr. Douglas R. McNeil
915 Village Center
Lafayette, CA 94549 283-1220

Melmed Learning Clinic
Paul J. Melmed
957 Dewing Ave.
Lafayette, CA 94549..... 283-6777

Michie, Beverly, Interiors
Beverly Michie Harris
416 Verbana Ct.
Pleasant Hill, CA 94523 370-1111

Millie's Kitchen
Eva Michalek
1018 Oak Hill Road
Lafayette, CA 94549 283-2397

Mlejnek, Leland, Jr., D.D.S.
Dr. Leland Mlejnek, Jr.
919 Moraga Road
Lafayette, CA 94549 283-3305

Monarch Financial Group, The
David H. Dodge
1990 N. California Blvd., Suite 500
Walnut Creek, CA 94596 256-7000

Monroe, Herbert, O.D.
Herbert Monroe
284 Lafayette Circle
Lafayette, CA 94549 284-1500

Moraga Sports
1460 F Moraga Road
Moraga, CA 94556 376-5969

Morris Manufacturing Company
Boyd D. Morris
1041 Stuart St.
Lafayette, CA 94549 284-5491

CHAMBER MEMBERS *Con't.*

Morton, Hirsh, A.I.A., & Associates
Hirsh Morton
1009 Oak Hill Road, Suite 201
Lafayette, CA 94549 283-3278

Nadine's Apparel
Nadine Shahan
999 Oak Hill Road, Suite D
Lafyette, CA 94549 283-2328

Nail Clinique
Ozzie Golshani
3435 Mt. Diablo Blvd., Suite 100
Lafyette, CA 94549 283-4021

Nick's Mercedes Service, Inc.
Nick Wilhelm
3360 Mt. Diablo Blvd.
Lafayette, CA 94549 283-5233

Nieman, Robert M., Law Office of
3483 Golden Gate Way
Lafayette, CA 94549 284-7234

Noble Fields
e' Yvonne Williams
87 Lafayette Circle
Lafayette, CA 94549 283-3384

Nutri Systems
Dagmar Clauzel
3732 Mt. Diablo Blvd., Suite 156
Lafayette, CA 94549 284-2112

Oakcreek Business Services
Jacqueline Ghiggia
3435 Mt. Diablo Blvd., Suite 202
Lafayette, CA 94549 283-4511

On The Boulevard
Sandra Kent
3539 Mt. Diablo Blvd.
Lafayette, CA 94549 284-7000

Open Sesame Specialty Foods
Wan Su
3543 Mt. Diablo Blvd.
Lafayette, CA 94549 283-2207

Orchard Nursery & Florist
Tom Courtright
4010 Mt. Diablo Blvd.
Lafayette, CA 94549 284-4474

Our Savior's Lutheran Church
Lauren I. Egdahl
1035 Carol Lane
Lafayette, CA 94549 283-3722

Pacific Bell
Bob Machado
One Annabel Lane, Suite 110
San Ramon, CA 94583 823-1294

Pacific Gas & Electric Company
Walt Musso
1535 Bonanza Street
Walnut Creek, CA 94596 686-5440
..... 933-7867

Pacific Union Real Estate
Rose Breudigam 283-1113
Claudia Casey 284-2928
Joanne Dunn 935-5436
Ginny Williams 376-1482
Judy Keenholtz, Manager
3541 Plaza Way
Lafayette, CA 94549 284-3700

Papasan Catering
Bill McCrae
3659 Happy Valley Road
Lafayette, CA 94549 284-4620

Papillon
Cynthia Santos
67 Lafayette Circle
Lafayette, CA 94549 283-0466

Papyrus
Ruth Sechler
3645-D Mt. Diablo Blvd.
Lafayette, CA 94549 283-2391

Paradise Business Forms & Computer Supplies
Ken Knull
3344-C Mt. Diablo Blvd.
Lafayette, CA 94549 283-6353

Paradise Salt-Free Seasonings
Patti McClain
1712 Chapparal Lane
Lafayette, CA 94549 944-1896

Parks, Harry A.
Harry A. Parks
3575 Mt. Diablo Blvd., Suite 200
Lafayette, CA 94549 284-5555

Patterson & Weber, Inc.
Roger B. Patterson
201 Lafayette Circle
Lafayette, CA 94549 283-4724

Peacock Construction
Jim Peacock
3421 Golden Gate Way
Lafayette, CA 94549 283-4550

Peppers Bar & Grill
3474 Mt. Diablo Blvd.
Lafayette, CA 94549 283-3561

Personal Touch Hair Design
Fred & Teresa L'Estrange
81 Lafayette Circle
Lafayette, CA 94549 284-3150

Pet Grocery, The
Cher Goldman
3653 Mt. Diablo Blvd.
Lafayette, CA 94549 284-1922

Petar's
Petar Jakovina
32 Lafayette Circle
Lafayette, CA 94549 284-7117

Photo Fast
Chet Robbins
3577 Mt. Diablo Blvd.
Lafayette, CA 94549 283-0732

Placer Title Company
Steve Larsen
3697 Mt. Diablo Blvd.
Lafayette, CA 94549 283-7240

Plant, Jonathan & Associates
Jonathan Plant
71-A Lafayette Circle
Lafayette, CA 94549 283-5574

Pocket Coupon Directory of C.C., The
Mary Hardeman
26864 Eldridge Avenue
Hayward, CA 94544 887-2326

Pool-Tech
Jim Spight
3471 Mt. Diablo Blvd.
Lafayette, CA 94549 284-1400

Portsmouth Financial Services
Alan P. Fraser
250 Lafayette Circle, #202
Lafayette, CA 94549 283-7912

Practice Management Institute
Marston Watson
3520 Golden Gate Way, Suite C
Lafayette, CA 94549 283-1776

Premier Answering Service
Beverley J. Keane
3520 Golden Gate Way, Suite C
Lafayette, CA 94549 283-5511

Pro Business Center
Tracey Hahn
953 Mountain View Dr.
Lafayette, CA 94549 283-6302

Professional Automotive Enterprise
Scott McKenzie
1003 Blackwood Lane
Lafayette, CA 94549 283-2160

Progressions Physical Therapy
Guy Watase
978 Second Street, Suite 200
Lafayette, CA 94549 284-1200

Quest Rentals
James H. Bennetts
3483 Golden Gate Way, Suite #
Lafayette, CA 94549 284-3161

Rainbow Cafe
Tom & Mary Sy
3685 Mt. Diablo Blvd.
Lafayette, CA 94549 284-2522

Real To Reel Video Productions
Vicki Moore
3738 Mt. Diablo Blvd., Suite 310
Lafayette, CA 94549 283-1720

Repro/CAD Assoc., Inc.
Bob Neely
3470 Mt. Diablo Blvd., Suite A-150
Lafayette, CA 94549 283-7860

Roberts, Justin A., Attorney at Law
Justin A. Roberts
990 Moraga Road
Lafayette, CA 94549 283-4880

Rossmoor Community Telephone Directory
Bonnie McKean
1516 Oak Street, Suite 101, P.O. Box 1049
Alameda, CA 94501 933-7153

Roughing It
Hobie & Ann Woods
P.O. Box 1266
Orinda, CA 94563 283-3795

Round Table Pizza
Dan Jones
3637 Mt. Diablo Blvd.
Lafayette, CA 94549 283-0404

Round Up Saloon
Bill McCabe
3553 Mt. Diablo Blvd.
Lafayette, CA 94549 284-4817

Safeway Stores, Inc.
Terry Chenault
3540 Mt. Diablo Blvd.
Lafayette, CA 94549 283-0228

San Francisco Federal Savings
Candace Baldwin
3614 Mt. Diablo Blvd.
Lafayette, CA 94549 284-3652

Sanwa Bank
Theresa English
3583 Mt. Diablo Blvd.
Lafayette, CA 94549 284-7072

Schell & Martin, Engineers
L. Schell/H. Martin
3377 Mt. Diablo Blvd.
Lafayette, CA 94549 283-8111

Scott's Seafood Management
Bob Burke
3470 Mt. Diablo Blvd., Suite A-31
Lafayette, CA 94549 283-4800

Scotty Rents, Inc.
Irwin Scott
3380 Mt. Diablo Blvd.
Lafayette, CA 94549 284-4595

Security Pacific National Bank
Robert Menicucci
3459 Mt. Diablo Blvd.
Lafayette, CA 94549 283-1500

Selleck, Michael D., D.D.S.
Dr. Michael Selleck
3505 School Street
Lafayette, CA 94549 283-0338

Sew Fine Interiors
JoAnne Archer
3365 Woodview Drive
Lafayette, CA 94549 283-8801

Shape Shop
Carol Marchant
3322 Mt. Diablo Blvd.
Lafayette, CA 94549 283-9194

Shaw, Barbara, Seminars
Barbara Shaw
1222 Cambridge Drive
Lafayette, CA 94549 283-6929

Sherman Swim School
Bob Sherman
1075 Carol Lane
Lafayette, CA 94549 283-2100

Sideline Publishing
Lynne Brett
120 Hardie Drive
Moraga, CA 94556 376-8579

Small Talk
Kay Cohune
3402 Mt. Diablo Blvd.
Lafayette, CA 94549 283-7589

Sonia's Beauty and Body Salon
Sonia Chilingirian
271 Lafayette Circle
Lafayette, CA 94549 283-7404

Specialtees
Ann Rubin
975 Moraga Road
Lafayette, CA 94549 283-5114

Sports Unlimited
Frank Kastner
1009 Oak Hill Road
Lafayette, CA 94549 283-7031

Spruzzo
Doug Marsh
210 Lafayette Circle
Lafayette CA 94549 284-9709

Squirrel's Coffee Shop
Bill & Sue Poy
998 Moraga Road
Lafayette, CA 94549 284-7830

State Farm Insurance
Judy Francis
3581 Mt. Diablo Blvd., #205
Lafayette, CA 94549 283-5040

Steelmasher, International
Jayne & Miguel Grimblat
P.O. Box 7009-329
Lafayette, CA 94549 283-6543

Stewart Title Company
Bobbie Ekberg
3674 Mt. Diablo Blvd.
Lafayette, CA 94549 283-7464

Stoller, John Co., Inc.
John Stoller
3687 Mt. Diablo Blvd.
Lafayette, CA 94549 283-7970

Strachan Design
Karen Strachan
3225 Gloria Terrace
Lafayette, CA 94549 935-5024

Storyteller, The
Linda Higham
23 Lafayette Circle
Lafayette, CA 94549 284-3480

Stuart Company, The
Chuck Stuart
1007 Oak Hill Road
Lafayette, CA 94549 284-1115

Suite 102 Hair Designs
Lynne Wilson & Jody Zwingle
100 Lafayette Circle, Suite 102
Lafayette, CA 94549 283-0565

Sutton's Shoe Store
Keith Swain
983 Moraga Road
Lafayette, CA 94549 283-6252

Sweat Shop, The
Nancy Knolls
3643-A Mt. Diablo Blvd.
Lafayette, CA 94549 284-4713

Swimmer, Alan J., D.D.S.
Dr. Alan J. Swimmer
907-A Moraga Road
Lafayette, CA 94549 283-0114

Swimmer, Mark F., D.D.S.
Dr. Mark F. Swimmer
907-A Moraga Road
Lafayette, CA 94549 283-0114

Talan, Scott
1143 Perales Street
Lafayette, CA 94549 933-4949

Telecom U.S.A.
Mike Guerrero
55 Hawthorne, Suite 460
San Francisco, CA 94105 777-4910

Televents
Lynette Tanner
2631 Pleasant Hill Road
Pleasant Hill, CA 94523 947-2300

Tennis & Trophy Barn
Marion Delgado
3643-B Mt. Diablo Blvd.
Lafayette, CA 94549 283-5490

Tourelle Cafe
Annette Esser
3565 Mt. Diablo Blvd.
Lafayette, CA 94549 284-3565

Treasure Trove, The
Anna Webb
7 Fiesta Lane
Lafayette, CA 94549 283-2252

Trent, Tom, M.A., M.F.C.C.
Tom Trent
854 Acalanes Road
Lafayette, CA 94549 283-1107

Tripp, Peter, Insurance Agency
James T. Cois, J.D.
979 So. Thompson Road
Lafayette, CA 94549 283-3612

Uncle Yu's Szechuan
Daniel Yu
999 Oak Hill Rd.
Lafayette, CA 94549 283-1688

United Methodist Church
Gil Vieira
955 Moraga Road
Lafayette, CA 94549 284-4765

Valhalla Automotive, Inc.
John L. Maloney
3453 Golden Gate Way
Lafayette, CA 94549 284-2844

Valley Waste Management
Jim Landa
2658 North Main St.
Walnut Creek, CA 94596 935-8900

Van Gelder, Bob
3100 Del Oceano Drive
Lafayette, CA 94549 938-9040

Van Kasper & Company
Dave. M. Sutch
3687 Mt. Diablo Blvd., Suite 240
Lafayette, CA 94549 283-8991

Vasquez, E., Jewelers
Ernie Vasquez
3416-B Mt. Diablo Blvd.
Lafayette, CA 94549 283-8566

CHAMBER MEMBERS *Con't.*

Video Maniacs
Eric & Sherri Johnson
3518 E Mt. Diablo Blvd.
Lafayette, CA 94549 284-3456

Video Unlimited
Merle Zmak
One Annabel Lane, Suite 205
San Ramon, CA 94583 277-1002

Village Resorts, Inc.
Robert T. Coffin
3697 Mt. Diablo Blvd., Suite 150
Lafayette, CA 94549 283-8810

Vodzak, Betty S., D.D.S.
Dr. Betty Vodzak
895 Moraga Road, Suite #1
Lafayette, CA 94549 283-5454

Volt Temporary Services
Linda Bellmay
1350 Treat Blvd., Suite 130
Walnut Creek, CA 94596 932-6630

Walsh, James W., Attorney at Law
James W. Walsh
3468 Mt. Diablo Blvd., Suite 301-B
Lafayette, CA 94549 284-3366

Wasson, George W.
3123 Indian Way
Lafayette, CA 94549 283-4420

Webster Orthopedic Medical Group
Kenneth Caldwell, M.D.
911 Moraga Road, Suite 102
Lafayette, CA 94549 284-5505

Wedding Pages, The
Elizabeth Zyla
P.O. Box 5342
Walnut Creek, CA 94596 937-6000

Wells Fargo Bank
Jonnie Geen
3630 Mt. Diablo Blvd., P.O. Box 428
Lafayette, CA 94549 284-9100

Westinghouse Electric Corp.
J. D. Sumter
P.O. Box 1268
Lafayette, CA 94549 977-4610

Whey-Inn Deli, The
S. Tavakoli
3541 Mt. Diablo Blvd.
Lafayette, CA 94549 284-4030

White's Custom Shutters
John & Sally Griffin
3400 Mt. Diablo Blvd.
Lafayette, CA 94549 283-2942

Whitten, Percy
101-7 Lafayette Circle
Lafayette, CA 94549 284-7024

Wildwood Acres Resort
Peter Jegers
1055 Hunsaker Canyon Rd.
Lafayette, CA 94549 283-2600

Wiley, Russ, Real Estate
Russ Wiley
777 Marina Blvd.
San Francisco, CA 94123 563-1777

Williams & Perkins, Attorneys
Kathleen Perkins
3732 Mt. Diablo Blvd., Suite 260
Lafayette, CA 94549 283-7938

Witherspoon Gallery & Frame Shop
Carol Carney
3545 Mt. Diablo Blvd.
Lafayette, CA 94549 283-3342

Work Place, The
Linda Barnes
P.O. Box 1485
Lafayette, CA 94549 284-5688

World 800
Ed Garza
3435 St. Mary's Rd.
Lafayette, CA 94549 283-2887

World Class Vacations
John V. Mathew
Bishop Ranch 2, 2682 Bishop Dr.,
Suite 223
San Ramon, CA 94583 830-1171

Youth Homes
Richard Pryor
1537 Sunnyvale Ave.
Walnut Creek, CA 94596 933-2627

LAMORINDA MEDICAL BUILDING

"Your Neighborhood Health Resource"

911 Moraga Road, Lafayette, California 94549

Here to serve your health care needs:

BAY AREA PHYSICAL THERAPY GROUP	284-3840
COSMETIC AND RECONSTRUCTIVE SURGERY	283-4012
EAST BAY MEDICAL IMAGING ASSOCIATES	283-7940
GASTROENTEROLOGY	284-3510
GENERAL SURGERY	284-3510
LABORATORY SERVICES	283-3425
OBSTETRICS/ GYNECOLOGY	283-6200 284-3040 272-0501
WEBSTER ORTHOPAEDIC MEDICAL GROUP	284-5505

Community Events

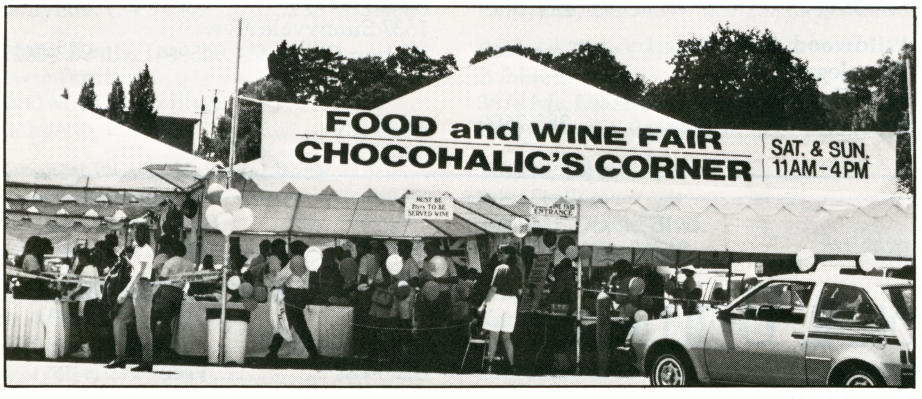

Many entertainment and cultural events are held annually in Lafayette. They include:

Concours d'Elegance de Lafayette: an antique and classic car show that has gained the reputation as the best in its field, the show is run by the Chamber of Commerce, with volunteers from both the Chamber and many other local service organizations. Proceeds are shared with various beneficiaries. Paul Barendregt, Chamber Board member and owner of A Very Nice Pool Company, will Chair the July 8, 1990 Concours.

What began as a small party to celebrate the Concours has become a major social event on its own: the Cars & Stars Preview Party, held the Saturday night before the Concours, features some very special cars, a relaxed and fun atmosphere, as car aficianados and local residents celebrate the excitement of what has become the largest and most regional event that takes place in Lafayette.

Photos courtesy of the Contra Costa Sun

Bastille Day: The Langeac Society, organized to encourage the cultural study of France and assist in relations between Lafayette and Langeac, its French sister-city, each year celebrates Bastille Day. Held at the Lafayette Reservoir, the event features a re-enactment of the "storming of the Bastille."

Lafayesta Days: the events which make up Lafayesta Days have varied from year to year. Casino nights, runs, and Octoberfest events have been sponsored by the Community Center. Special sales, downtown displays and entertainment have occurred. The event which has been the most constant has been the Lafayesta Days Parade, a local, down home event, featuring horses, clowns, children, music, scout troops, and a host of other entries.

Birthday Bash: a celebration of Lafayette's birthday as a city, the Bash brings entertainment, arts and crafts and a whole array of events to the city, spread up and down the length of the business district. A day to have fun downtown.

Lafayette Loop: usually held in April, this run is sponsored by the Center for Living Skills.

Citizen of the Year and Chamber Installation Dinner: each year a citizen is selected as most outstanding and honored as such at this very special and festive occasion. The new Chamber president and the Board of Directors are also installed at that time.

Orchard Christmas Preview Party: to celebrate the opening of the holiday season, Orchard Nursery and the Chamber have an exciting preview night, under the shimmering trees and ornaments, which raises money to support the Lafayesta Parade.

Thanksgiving Prayer Breakfast: held each year just before Thanksgiving, this event brings members of the community together in an ecumenical spirit, to celebrate the blessings of the past year.

OVER 28 YEARS EXPERIENCE

HEATING & AIR CONDITIONING

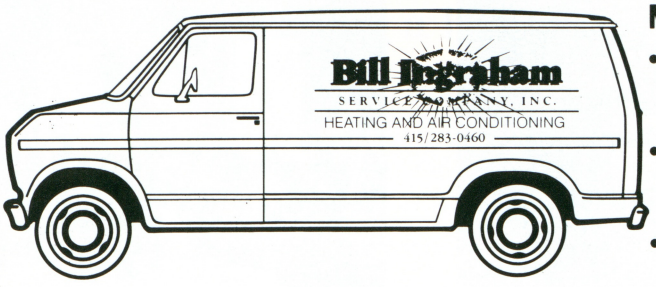

Repairs on all Makes & Models

- 100% FINANCING ON ALL CARRIER INSTALLATIONS
- FREE Estimates On Installations Only
- Service Contracts Available-Commercial & Residential
- Phone Consultation Available For Do-It-Yourselfers

RADIO DISPATCHED

283-0460

Carrier HEATING & COOLING

NOW OPEN FOR SERVICE - 7 DAYS A WEEK

Mon.-Sun. 8:00 a.m.-4:30 p.m. • 24 Hour Emergency Service
Overtime after 4:30 p.m.

SALES • SERVICE
SYSTEM DESIGN
INSTALLATIONS

COMMERCIAL • INDUSTRIAL
and RESIDENTIAL SYSTEMS

24 HOUR SERVICE AND WEEKENDS

3399 Mt. Diablo Boulevard
Lafayette, California 94549
Contractors License No. 492929 INSURED PL & PD

SENIOR DISCOUNT

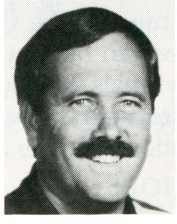

ASK FOR BILL

Things to do:

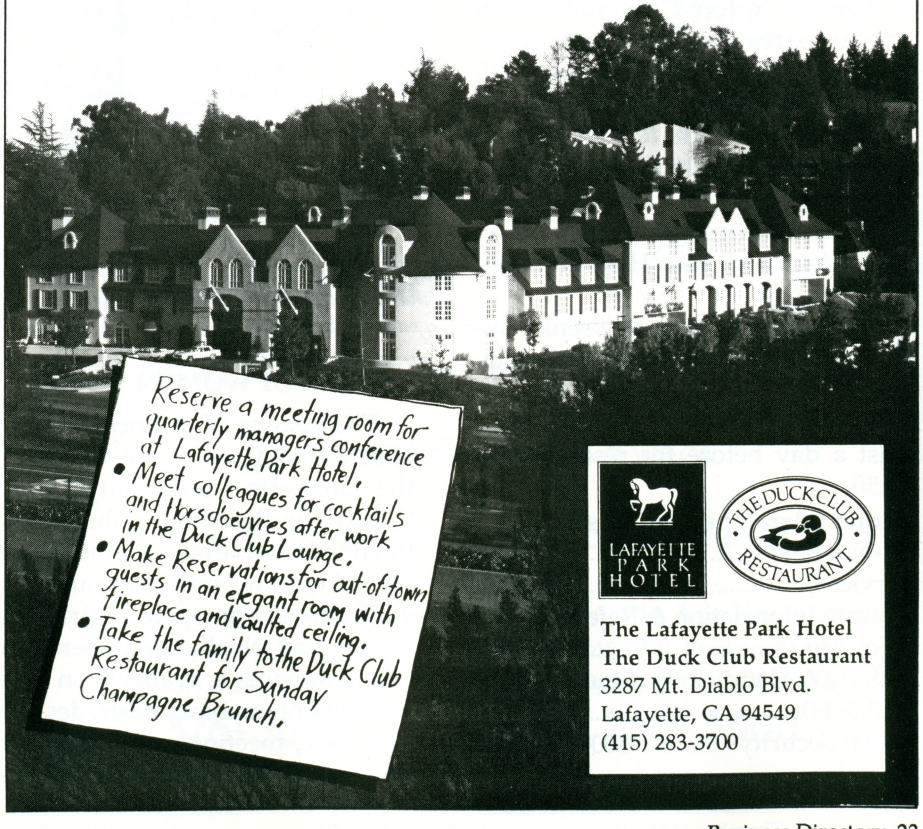
Reserve a meeting room for quarterly managers conference at Lafayette Park Hotel.
• Meet colleagues for cocktails and hors d'oeuvres after work in the Duck Club Lounge.
• Make Reservations for out-of-town guests in an elegant room with fireplace and vaulted ceiling.
• Take the family to the Duck Club Restaurant for Sunday Champagne Brunch.
LAFAYETTE PARK HOTEL
THE DUCK CLUB RESTAURANT

The Lafayette Park Hotel
The Duck Club Restaurant
3287 Mt. Diablo Blvd.
Lafayette, CA 94549
(415) 283-3700

The Lafayette Community Center

A GATHERING PLACE

The Lafayette Community Center offers a variety of activities for preschoolers through older adults. The City Council and City Commissions also meet at the Center and special rooms can be rented by groups and individuals on the weekends. The Center staff is available to answer questions. Phone 284-2232.

SENIORS

Lafayette's Senior Center is at the Community Center. Open five days a week, from 10 a.m. to 2 p.m., it offers programs, activities and special events for seniors. Tea dancing, bridge, movies, yoga, line dancing, walking, exercise classes, fabuluous trips and Hawaiian dancing are some of the activities.

Services offered include: blood pressure screening, health insurance/ long term care consultation and health screening. The Center has senior discount BART tickets ($1.60 for $16 rides), Gold Cards (senior discount program by local merchants) and SALE - Shopping Assistance for Lafayette Elders. Call Rilla Hayhurst, 284-5050.

Hi-Nooners, Lafayette's senior nutrition lunches, are served Monday through Friday, Sequoia Room, Community Center. Call 284-1499 at least a day before for reservations. $1.50.

Senior telephone numbers:

Hi-Nooners 284-1499
Services 284-5050
County Information & Referral Service 646-6550
Elderly & Handicapped bus (E & H) 943-6431
Social Security..... 1-800-234-5772

The Live Oak Room can hold up to 200 people for sit-down dining. A fully equipped kitchen makes catering meals a breeze.

Thanks to the dedication and generosity of the Lafayette Suburban Junior Women's Club, the Lafayette Community Center has a new playground! The Club donated many hours toward selecting equipment that would provide a play space unlike any other in the Bay Area. The Children's playground is not yet complete, but families are invited to try out the first piece of equipment.

LEAGUE OF WOMEN VOTERS

The League of Women Voters of Diablo Valley maintains an office at the Lafayette Community Center. Called The Boardroom, the office is intended to serve not only the League, but other non-profit community organizations who need a permanent address and telephone number. A variety of services is available on a permanent or temporary basis: desk and file space, meeting room, telephone answering and mail handling. If your organization would like more information, please call The Boardroom, 283-2235.

Are you registered to vote? If you move, become 18, change your name or party affiliation, you should register or re-register to vote. The deadline is about a month before any election. The League of Women Voters of Diablo Valley provides information on voting. Call 283-2235.

THE LAFAYETTE CHAMBER OF COMMERCE

Goals: To promote and maintain a healthy business climate and to preserve and enhance the quality of life in Lafayette.

In pursuit of these twin goals, the Chamber will promote economic development that is consistent with the character of Lafayette. Specifically, the Chamber will work to:

- Retain existing businesses.
- Assist new companies moving to the area.
- Promote local business to our community by promotions and marketing efforts.
- Strengthen the Chamber by bringing new members and encouraging merchant associations.
- Ensure that Lafayette remains a vital shopping area.
- Continue to maintain a strong liaison with the city government.
- Promote the Chamber by using the talents of member public relations and advertising businesses.

In support of its goal to enhance the quality of life in Lafayette, the Chamber will:

- Work to improve the appearance of of the downtown by supporting the Main Street project, especially its design facade component and Architectural Program.
- Work with the city to implement the master landscaping plan.
- Encourage our members to support our local community groups.
- Provide support to community groups via our major fund-raiser, the Concours d'Elegance de Lafayette.
- Endeavor to keep lines of communication open with our neighboring chambers on issues impacting us.

"1990 will be the year America turns the corner on recycling, and we are playing a leading role..."

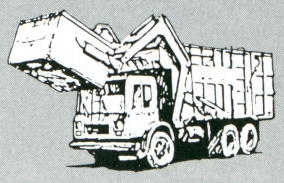

- Residential
- Commercial
- Debris Box
- Special Pick-ups

Big clean-up three times a year. Commercial service to meet your needs. Debris Box rentals for contractors, and for those big jobs around the house. ***We provide weekly pick-ups at your home.***

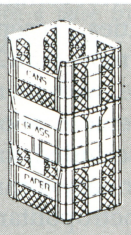

Recycle America
Curbside recycling programs patterned after our successful San Jose effort are being introduced to interested communities coast-to-coast.

Valley Waste Management
P.O. Box 4007 • 2658 N. Main Street • Walnut Creek, CA 94596
(415) 935-8900

A WASTE MANAGEMENT COMPANY

MORAGA HARDWARE & LUMBER
AND
LAFAYETTE ACE HARDWARE

"Lamorinda's Most Complete Hardware Stores"

Both Stores open 7 days a week

Let us help you with your hardware needs

Moraga Hardware & Lumber
Moraga Shopping Center
Open daily 9:00-6:00
376-3600

Lafayette Ace Hardware
3483 Mt. Diablo Blvd.
Open daily 8:00-6:00
283-3600

History of Lafayette

Lafayette is an expanding residential community providing a relaxing environment for commuters who work in nearby cities. Presently, Lafayette is the home of more than 20,000 residents.

Lafayette, with its rolling hills and beautiful scenic location, has managed to keep its secluded atmosphere while being within easy commuting distance of nearby metropolitan arteas.

Lafayette is located on land that once encompassed an entire Mexican land grant, the Acalanes Rancho, and portions of four other grants. The area was first settled in 1848.

The original land grant was made in 1834 to Candelario Valencia. The third owner of the land, Elam Brown, was the town founder. In establishing the town, Brown built a grist mill in 1853 which moved the center of the farming community toward the present Mt. Diablo-Moraga Road intersection.

This 1915 photo of Moraga Road was taken looking north toward Mt. Diablo Boulevard. On the left side of the road stands the town's third school house, and on the right is the Albert Allen house. The Methodist Church-on-the-Hill is on the far right.

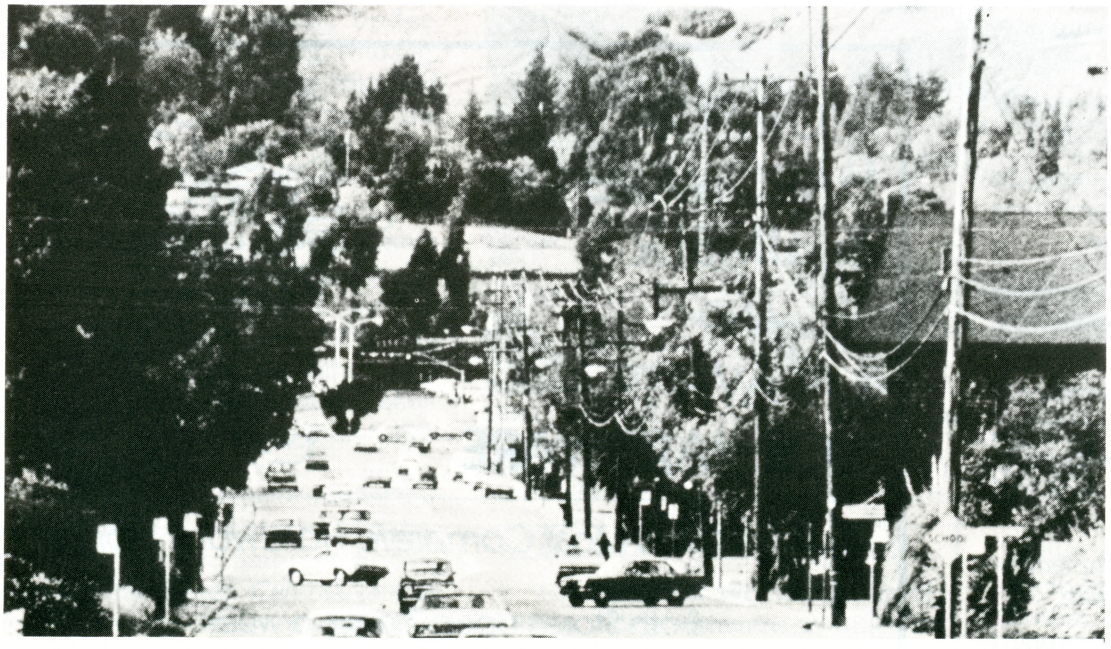

A recent view of Moraga Road looking toward Mt. Diablo Boulevard. Old Town Hall is the first structure on the right.

The growing town straddled the main thoroughfare which led from the Moraga Redwoods to the lumber shipping point in Martinez. Early Lafayette, which had many names such as Brown's Mill, Brown's Corners, Centerville and La Fayette, became a stopover spot for wagon drivers transporting their loads between the two sites.

Lafayette remained a quiet farming community until post-World War II. The building boom and the expansion of the Caldecott Tunnel turned Lafayette cornfields into housing developments.

Lafayette was officially named in 1855 when Benjamin Shreve, the town's first school teacher, applied for a post office for the community.

The city of Lafayette was incorporated in 1968.

Photos and captions courtesy of the Lafayette Historical Society.

For more information contact Oliver Hamlin, 283-6822, P.O. Box 133, Lafayette, CA 94549.

Reproduced from a tintype probably taken in the 1870s, this picture of Benjamin Shreve's store, post office, insurance agency – and adjoining family home to the right – was a popular gathering place for local citizens. Much remodeled and with a false front added, the building remains at 3535 Plaza Way.

Photos Courtesy of Lafayette Historical Society

Construction of the Lafayette Reservoir Dam in 1927 was watched with considerable interest by local townspeople, particularly when after a year of work an unexpected settling occurred in the huge structure. This 1928 picture shows a portion of the numerous cracks that resulted. Building was stopped for more than three years as engineers watched for additional signs of settling. Many local citizens were among the workmen who used a combination of teams of horses and gasoline-driven vehicles in building the structure, which was finally completed in 1933. Photo courtesy of the East Bay Municipal Utility District.

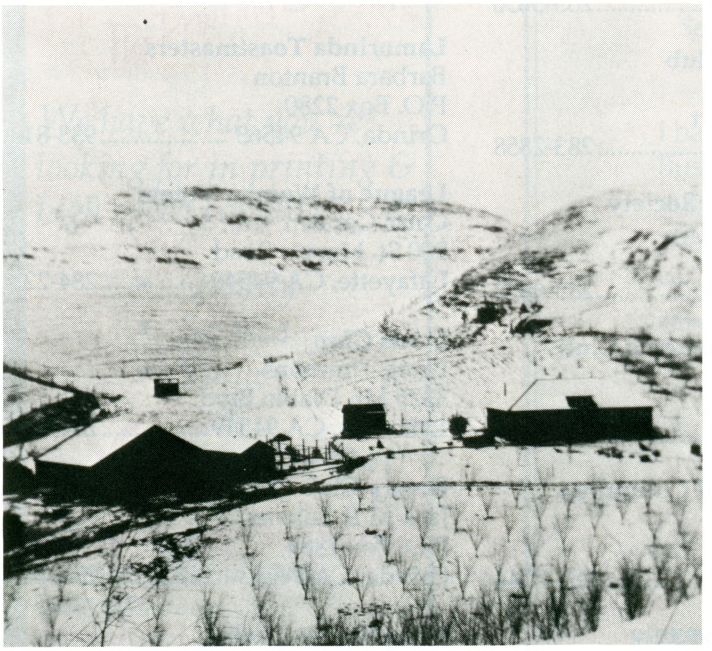

In 1915 Louis L. Stein, Sr., bought a ranch just east of the present Acalanes High School. The land and ranch buildings are shown following a rare snow storm in 1922.

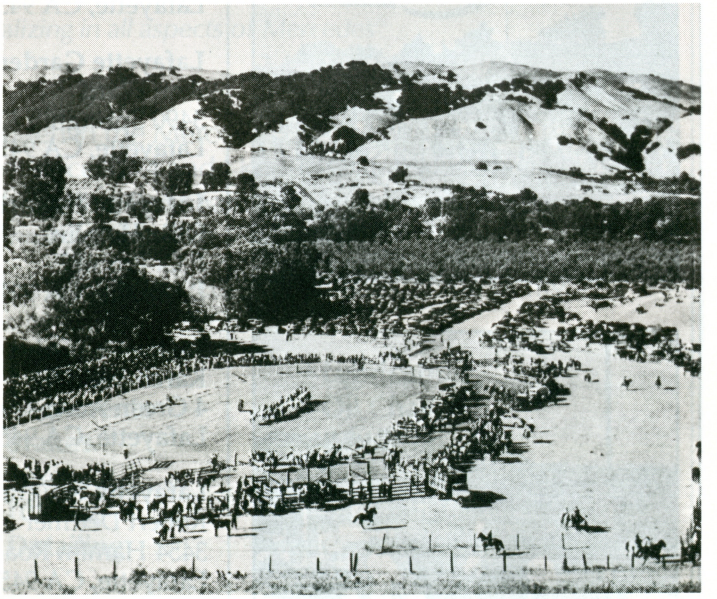

A tradition that lasted through the 1930s and early '40s , and which has recently been revived as part of Lafayette's Horse and Carriage Days, is the annual local horse show. The early arena was on the Hamlin Ranch near the intersection of St. Mary's Road and Solana Drive. Today housing developments have engulfed the old arena.

LAFAYESTA DAYS

"I love a parade!"

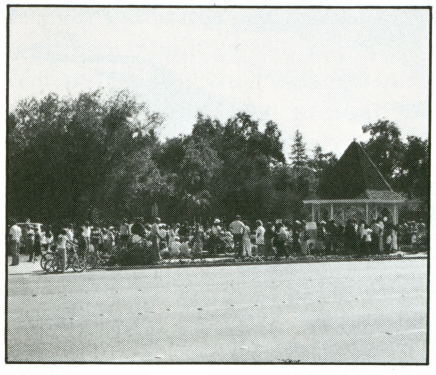

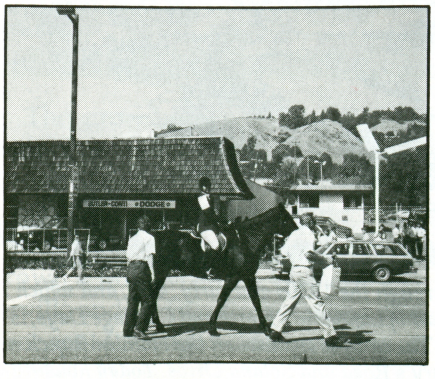

Service Clubs & Organizations

American Association of University Women
Ann von Pohl
1915 Joseph
Moraga, CA 94556 376-3040

Dramateurs
David Brown
P.O. Box 216
Lafayette, CA 94549 283-2040

Friends of the Lafayette Library
Sue Cross
1340 San Reliez Ct.
Lafayette, CA 94549 284-9594

Futures Explored
Christine Imrie
3684 Mt. Diablo Blvd.
Lafayette, CA 94549 944-0682

Junior League
Gayla Mowat
3730 Mt. Diablo Blvd.
Lafayette, CA 94549 284-3740

Kiwanis Club
Dr. Bob Herman
963 Dewing Avenue
Lafayette, CA 94549 284-7021

Lafayette Newcomers Club
Margaret Madams
183 Corliss Drive
Moraga, CA 94556 376-8287

Lafayette Forward
Jop Van Overveen
P.O. Box 1535
Lafayette, CA 94549 283-3650

Lafayette Garden Club
Ann Ward
3490 Springhill Court
Lafayette, CA 94549 283-2858

Lafayette Historical Society
Ollie Hamlin
P.O. Box 687
Lafayette, CA 94549 283-6822

Lafayette Junior Women's Club
Karen Meiller
4 Green Acres Court
Lafayette, CA 94549 283-1272

Lafayette Knights of Columbus
Robert Dettmer
3454 Hamlin Road
Lafayette, CA 94549 283-2744

Lafayette Langeac Society
Mary Boal
P.O. Box 546
Lafayette, CA 94549 284-2345

Lafayette Lioness Club
Eileen Jones
176 Murietta (936 Janet Lane)
Pittsburg, CA 94565 432-8430

Lafayette Moraga Youth Association
Eric Gregerson
931 Stow Lane
Lafayette, CA 94549 937-9457

Lafayette Republican Women
Sue Hutchison
3615 Powell Drive
Lafayette, CA 94549 283-1641

Lafayette Rotary Club
President: Tom Courtright
4010 Mt. Diablo Blvd.
Lafayette, CA 94549 284-4474

Lafayette Service League
Cindy Finney
2 Brent Court
Lafayette, CA 94549 284-5499

Lafayette Suburban Women's Club
Turi Riksheim
1205 Monticello
Lafayette, CA 94549 283-2655

Lafayette Women's Club
Zelda Haskell
3512 Moraga Blvd.
Lafayette, CA 94549 283-3592

Lamorinda Circle Women's Club
Betty Harriss
32 Old Millstone Lane
Lafayette, CA 94549 283-6043

Lamorinda Toastmasters
Barbara Branton
P.O. Box 2280
Orinda, CA 94563 933-8189

League of Women Voters
Carol Carsten
500 St. Mary's Road
Lafayette, CA 94549 284-2235

Lions Club
Doug Timmons
3325 Mt. Diablo Blvd.
Lafayette, CA 94549 284-4495

Rotary Club of Lamorinda Sunrise
Jack M.B. Selway
P.O. Box 1886
Orinda, CA 94563 284-4406

Soroptimists Club
JoAnn Negherbon
P.O. Box 326
Lafayette, CA 94549 676-7733

TOM HUGHES
HEATING AND
AIR CONDITIONING

Design ● Sales ● Service

283-4332

3430 Golden Gate Way Lafayette, CA

KITCHENS

— KITCHEN AND BATH CABINETRY —

Corian, Granite and Marble Counters
Excellence, Quality and Value

— VISIT OUR SHOWROOM —
3458 Mt. Diablo Blvd., Lafayette, CA 94549 • (415) 283-9111

Lynn Buffington, REALTOR
Graduate Realtor Institute

"Making The American Dream a Reality"
Since 1969

(415) 283-3576

Kwik-Kopy PRINTING
The Printing Solution™

We have what you're looking for in printing & high speed copying:

- *Quality*
- *Service*
- *Value*

Check Us Out!

Kwik-Kopy Printing
3486 Mt. Diablo Blvd.
Lafayette
284-9671

Serving Lamorinda since 1979.

NICK'S MERCEDES SERVICE, INC.

Specializing in all aspects of Mercedes

I have been in the Mercedes Service and Repair Business since 1974 and I know what it takes to give you the Quality, Personalized Service that you and your Mercedes deserve.

Specializing in all aspects of Mercedes, some of my services include:

- **Tune-ups**
- **Alignments**
- **Brakes**
- **Smogs**
- **Towing**
- **Detailing**
- **Lubrication**
- **Oil Change**
- **Bart drop off**
- **Local pick-up and delivery**
- **Consultations**

3360 Mt. Diablo Boulevard in Lafayette
283-5233

alphagraphics®
Printshops Of The Future

■ DESIGN
■ COPY
■ PRINT
...and service.

283-7026

ASK US FIRST!

3571 Mt. Diablo Blvd., Lafayette

DODGE

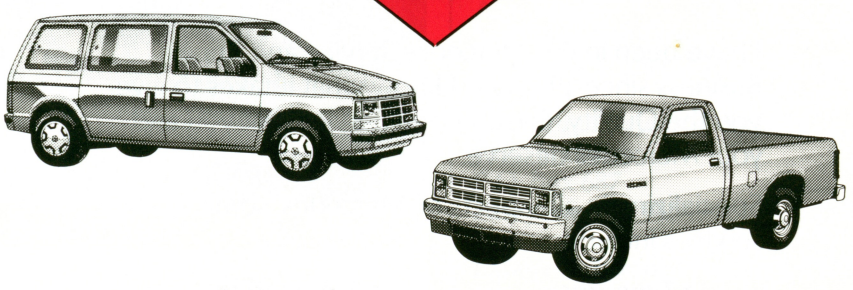

BUTLER CONTI DODGE

SALES • LEASING • SERVICE
DEAL DIRECT WITH MANAGEMENT & SAVE
284-4491
3434 MT. DIABLO BLVD. LAFAYETTE

Library

The Lafayette Library is probably the oldest in Contra Costa County. It was established in 1860, using a portion of the Lafayette Town Hall as its original location. Now located at 952 Moraga Road, the Lafayette Library is part of the Contra Costa County Library System which is comprised of 20 branches and a main library in Pleasant Hill.

You may apply for a free library card upon presentation of identification showing your present address. Applications for children under 13 require a parent's signature. Your card may be used at any library within the Bay Area Library & Information System (BALIS). BALIS libraries are: Alameda City; Alameda County; Berkeley Public; Contra Costa County; Hayward; Livermore; Oakland; Richmond; and San Francisco Public Libraries.

Library hours are:

Mon. & Wed.	12 noon to 8 p.m.
Tues. & Thurs.	10 a.m. to 6p.m.
Fri. & Sat.	1 - 5 p.m.

For further information, call 283-3872.

Places of Worship in Lafayette

Calvary Baptist of Lafayette
3201 Stanley Blvd. 935-7507

Lafayette Christian Church
584 Glenside Drive 283-8304

Lafayette-Orinda Presbyterian Church
49 Knox Drive 283-8722

Lafayette United Methodist Church
955 Moraga Road 284-4765

Lafayette Ward, Latter Day Saints
3776 Via Grande 284-9990

Our Savior's Lutheran Church
1035 Carol Lane 283-3722

St. Anselm's Episcopal Church of Lafayette
682 Michael Lane 284-7420

St. Perpetua's Catholic Church
3454 Hamlin Road 283-0272

Temple Isaiah Synagogue
3800 Mt. Diablo Blvd. 283-8575

HILLSIDE INN & SUITES

Only 20 minutes to S.F.

Serving
Lafayette, Concord
& Walnut Creek

Classy But Affordable

Completely Redecorated

283-8200

3748 MT. DIABLO BLVD.
LAFAYETTE
(West End of Town)

Orchard
OF LAFAYETTE

4010 MT. DIABLO BLVD.
LAFAYETTE

OPEN DAILY 9-5:30
PHONE: 284-4474

The Lazy K Gift House

Supplying all your needs for gardening, gifts and gracious living

NURSERY
FLORIST
INDOOR-OUTDOOR FURNITURE
LAZY K GIFT HOUSE

LAMORINDA

floor covering

RESIDENTIAL • COMMERCIAL

- HARDWOOD
- CARPET
- VINYL (NO WAX)
- CUSTOM AREA RUGS

Visit our beautiful showroom

3322 Mt. Diablo Blvd., Lafayette

284-4440

OPEN 6 DAYS A WEEK • FREE PARKING
Across from Lafayette Park Hotel

Uncle Yi's Szechuan

福臨門

Special Mandarin and Szechuan dishes
prepared upon request
Banquet Facilities Available
LUNCHEON DINNER FOOD TO GO
RESERVATIONS SUGGESTED
FULL SERVICE BAR
Two Locations

LAFAYETTE
999 Oak Hill Road
283-1688

SAN RAMON
Magnolia Square
2005 Crow Canyon Place
275-1818

Cuisine from the Far East
Szechuan • Chinese • Mandarin
at
THE GREAT WALL
Lunch • Dinner • Cocktails
Sunday-Thursday 11:30 am-9:30 pm
Friday & Saturday 11:30 am-10:00 pm
284-3500
Food To Go
3500 Golden Gate Way, Lafayette

The Squirrels

BREAKFAST
6:30 a.m.-2:00 p.m.

Join us Weekdays

LUNCH
11 a.m.-2:00 p.m.

and

WEEKEND BRUNCH
7 a.m.-2 p.m.

Wholesome food at reasonable prices
Conveniently located in the heart of town
998 MORAGA RD. • LAFAYETTE • 284-7830

Cape Cod House

Dine notably at one of the Bay Area's Finest Seafood Restaurants

Sunday Brunch 11:30-3:00
Complimentary Champagne
Regular menu available
Lunches from 11:30am

Early Shopper Dinner
Mon-Sat 4:00-6:00
Entree, soup & salad, dessert $9.50
Hors d'oeuvres 4:00-7:00pm

Piano Bar Fri., Sat., Sun., 8:30pm-1:00am

3666 Mt. Diablo Blvd., Lafayette **283-8288**

Dining & Catering Guide

Cape Cod House
3666 Mt. Diablo Blvd.
Lafayette, CA 94549 283-8288

Cybelle's Pizza
3531 Plaza Way
Lafayette, CA 94549 283-4616

Dolly's Pizza
3322 Mt. Diablo Blvd.
Lafayette, CA 94549 284-3383

Duck Club Restaurant
3287 Mt. Diablo Blvd.
Lafayette, CA 94549 283-7108

El Charro
3339 Mt. Diablo Blvd.
Lafayette, CA 94549 283-2345

Freddie's Pizzeria
3614 Mt. Diablo Blvd.
Lafayette, CA 94549 284-9110

Great Wall Restaurant, the
3500 Golden Gate Way
Lafayette, CA 94549 284-3500

Hungry Hunter, The
3201 Mt. Diablo Blvd.
Lafayette, CA 94549 938-3938

Joe's of Lafayette
3707 Mt. Diablo Blvd.
Lafayette, CA 94549 283-4033

Kaffee Barbara
1005 Brown Avenue
Lafayette, CA 94549 284-9390

Killarney House
3535 Mt. Diablo Blvd.
Lafayette, CA 94549..... 284-7822/284-1102

Lafayette Seafood Grotto
3606 Mt. Diablo Blvd.
Lafayette, CA 94549 283-3811

Le Marquis
3524-B Mt. Diablo Blvd.
Lafayette, CA 94549 284-4422

Mangia
3444 Mt. Diablo Blvd.
Lafayette, CA 94549 284-4922

Millie's Kitchen
1018 Oak Hill Road
Lafayette, CA 94549 283-2397

CULINARY EXCITEMENT

Tourelle Cafe

Jazz Nightly
Tuesday - Sunday
Lunch Dinner Sunday Brunch
CLOSED MONDAY
284--3565
3565 Mt. Diablo Boulevard Lafayette

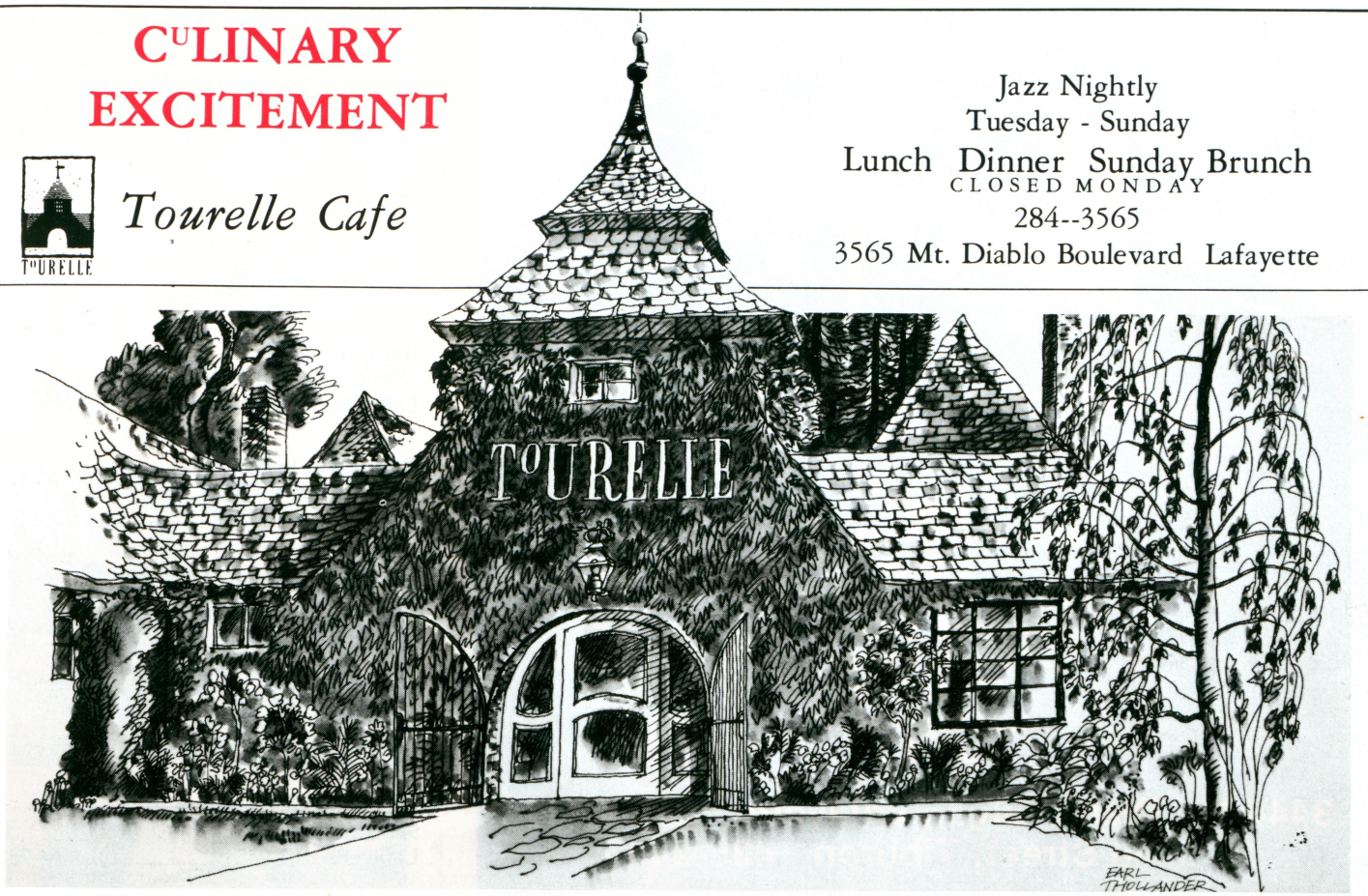

CAFE ♦ RESTAURANT

Kaffee Barbara

DRIVE IN AND
PARK YOURSELF.
Serving the Freshest
Foods in an enjoyable
Indoor/Outdoor garden setting.

BREAKFAST ♦ LUNCH ♦ DINNER

OPEN:

MON	7am-3pm
TUES-THURS	7am-9pm
FRI + SAT	7am-10pm

1005 BROWN AVE.
LAFAYETTE. CA.
284·9390

since 1977

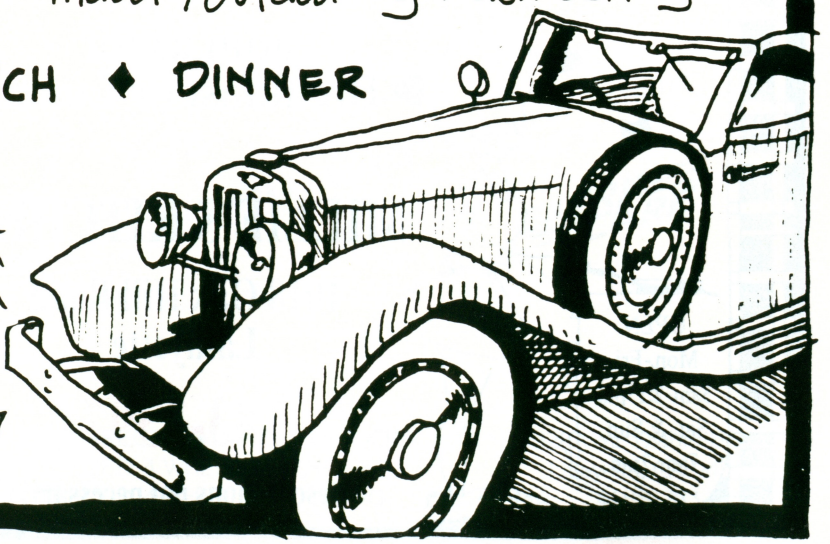

Margaux

PASTA • SEAFOOD • GRILL
RESTAURANT

Lunch
Mon.-Fri. 11 am-2 pm
Dinner
Mon.-Thurs. 5-9 pm
Fri.-Sat. 5-10 pm
Sunday Brunch
10 am-2 pm
Sunday Dinner
2 pm-9 pm

3444 Mt. Diablo Blvd., Lafayette 284-4922
15 Main Street, Tiburon 435-3440

Everybody Loves Millie's!

Join us for
Breakfast or Lunch
at

MILLIE'S KITCHEN

1018 Oak Hill Road
Lafayette

283-2397

Reservations not necessary!

OPEN
Mon.-Fri.
5am-2:15pm
Sat. & Sun.
7am-2pm

Papasan Catering
3659 Happy Valley Road
Lafayette, CA 94549 284-4620

Peppers Bar & Grill
3474 Mt. Diablo Blvd.
Lafayette, CA 94549 283-3561

Petar's
32 Lafayette Circle
Lafayette, CA 94549 284-7117

Rainbow Cafe
3685 Mt. Diablo Blvd.
Lafayette, CA 94549 284-2522

Round Table Pizza
3637 Mt. Diablo Blvd.
Lafayette, CA 94549 283-0404

Round Up Saloon
3553 Mt. Diablo Blvd.
Lafayette, CA 94549 284-4817

Spruzzo
210 Lafayette Circle
Lafayette, CA 94549 284-9709

Squirrel's Coffee Shop
998 Moraga Road
Lafayette, CA 94549 284-7830

Tourelle Cafe
3565 Mt. Diablo Blvd.
Lafayette, CA 94549 284-3565

Uncle Yu's Szechuan
999 Oak Hill Road
Lafayette, CA 94549 283-1688

Whey-Inn Deli, The
3541 Mt. Diablo Blvd.
Lafayette, CA 94549 284-4030

Dine out

more often

at one

of these

fine

restaurants.

Concours d'Elegance de Lafayette

Held the second Sunday in July, the Concours d'Elegance de Lafayette draws thousands of people to view classic and antique automobiles. An interesting mix of car afficionados, local celebrities and just plain folk enjoy the cars, the exhibits and the food.

Lafayette Auto Repair

Foreign & Domestic

"Complete Old Fashioned Service"

FREE PICK-UP & DELIVERY

40 YEARS EXPERIENCE

SMOG CHECKS

OLD & NEW CARS WELCOME

VISA **284-9240** MasterCard

New Location

3297 Mt. Diablo Blvd. • Lafayette

BIG O TIRES & UNDER CAR SERVICES

All Hi-Tech Performance Tires and Wheels Available

BIG O TIRES

Exclusive Home of THE BIG FOOT Tire Line and All Other BIG O Brand Tires

TIRES • WHEELS • SHOCKS • BRAKES • ALIGNMENT • STRUTS

EXTRA CARE

• NEW TIRES • RECAPS • BRAKES • SHOCKS
• COMPUTERIZED 4 WHEEL ALIGNMENT
• COMPUTERIZED 4 WHEEL BALANCING

3328A Mt. Diablo Blvd.
Lafayette, CA 94549
(415) 283-2258

Lafayette Reservoir and Recreation Areas

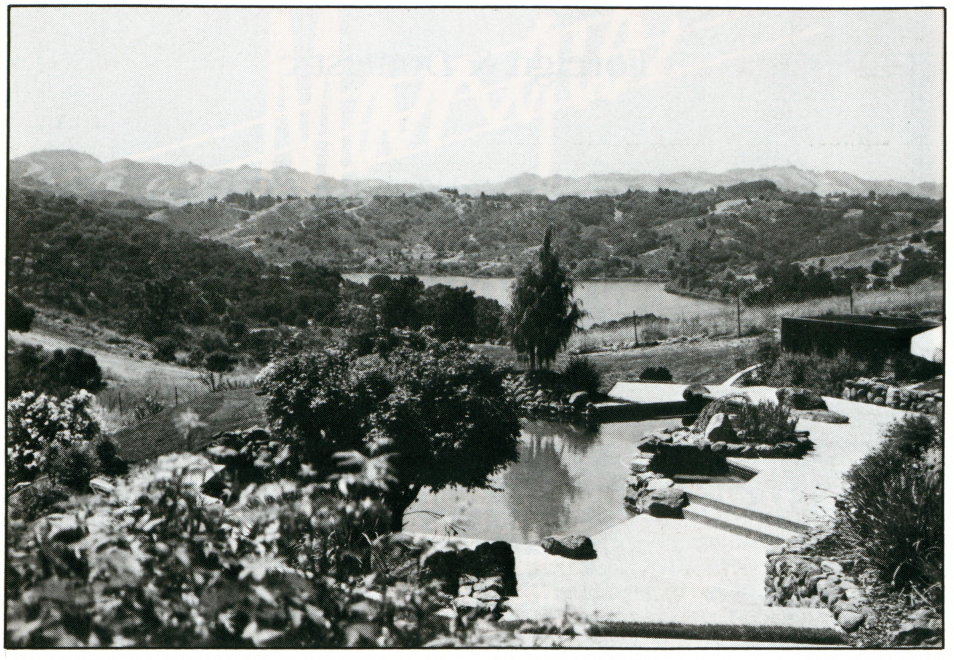

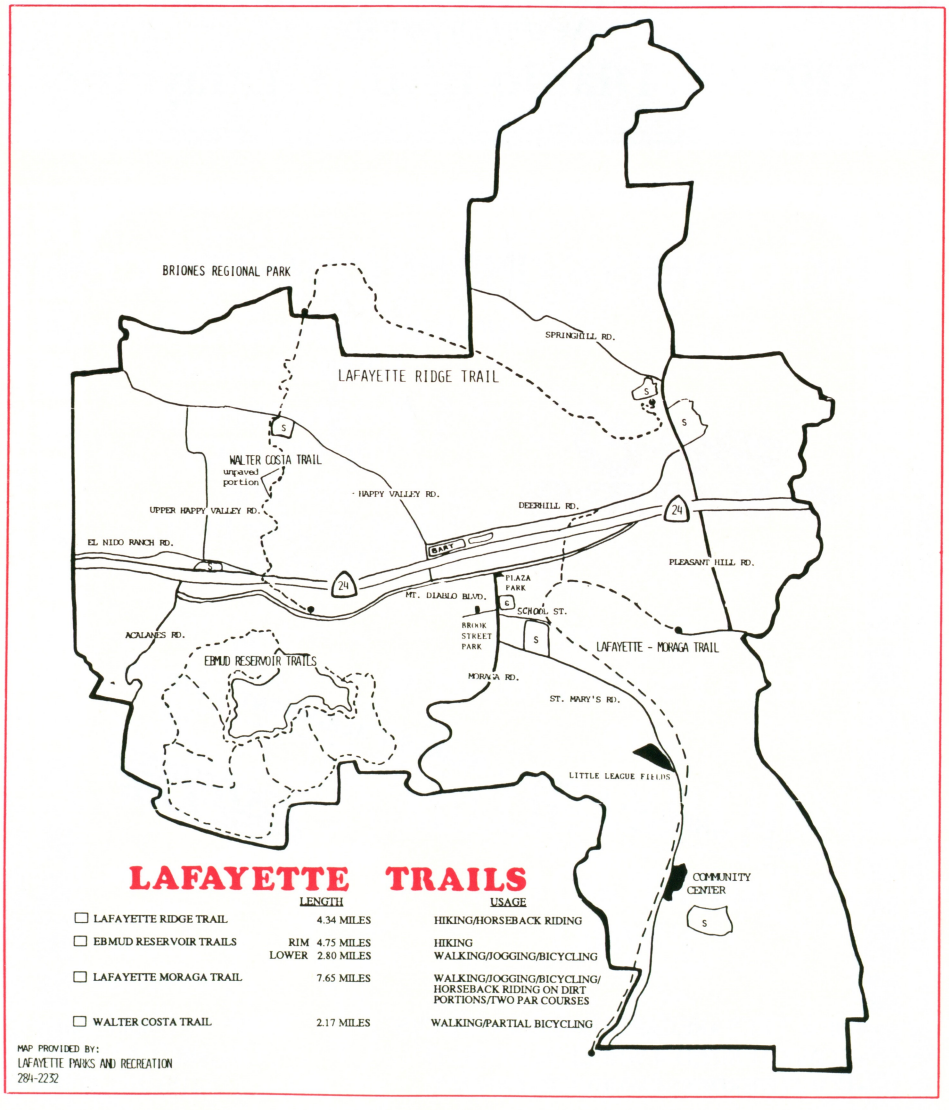

Located off Mt. Diablo Blvd. on the west end of Lafayette, the Lafayette Reservoir was completed in 1933 to be used as a standby supply of drinking water for the use of the customers of East Bay Municipal Utility District (EBMUD). The 925-acre site with 1.4-billion gallon reservoir was opened to public recreation in 1966. Besides being used as an auxiliary water supply, the reservoir is a recreational area for hiking, fishing, boating and picnicking.

The recreation area is open year-round during daylight hours. Opening and closing times are posted at the gate. There is a daily parking fee for cars or a yearly permit may be purchased instead.

Fishing is free at the reservoir; only the usual state license requirements and bait restrictions apply. The State Department of Fish and Game plants many thousand catchable trout each year; the reservoir also contains bluegill, black bass, black crappie and several kinds of catfish.

Privately owned rowboats, canoes, kayaks and sailboats are allowed at the reservoir. There is a fee for boat registration. In addition, there are rowboats and pedal boats for rent at the activity center on an hourly, half-day, or all-day basis for a fee. Sailboats are not available for rent.

Surrounding the reservoir are 135 picnic tables and barbeques to accommodate families and small groups. Most picnic areas are located near the dam; others are scattered around the reservoir and are accessible by boat or on foot.

Open fires and barbeques outside of developed areas are not allowed.

Two areas are set aside for large groups, one for up to 50, with prior reservations. The other area can accommodate up to 250 people. There is a prepaid reservation fee required. The reservation fee will be refunded if 15 days' advance notice of cancellation is received.

There is a $3.00 per vehicle entrance fee for parking: metered parking 25 cents per 1/2-hour (maximum two hours). Annual gate card sales

start in mid-December. Rates will be $60 per year; $30 for senior citizens.

Two distinctly different sets of trails encircle Lafayette Reservoir. The Rotary Club of Lafayette in conjunction with EBMUD has developed a self-guided Nature Trail around the paved path of the Lafayette Reservoir. The Nature Trail, with trees and shrubs marked by numbered signs, lies ahead. The numbers on the posts coincide with the points on the map. This 2.7-mile trail is ideal for jogging and gentle strolling. The 4.7-mile rim trail is more rugged, and is well-suited for the more ambitious hiker seeking a greater feeling of remoteness. For information about the reservoir, call 284-9669.

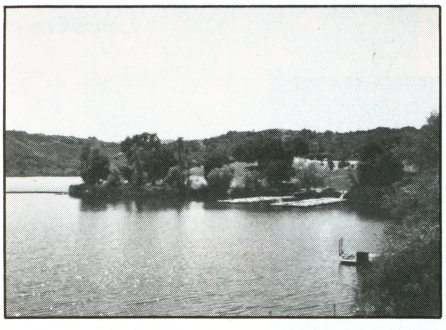

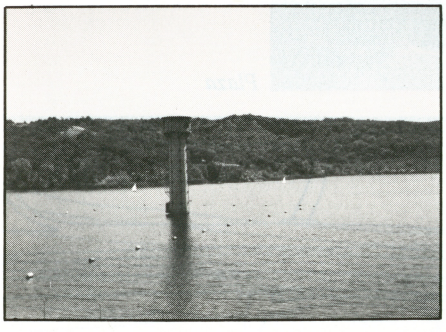

Bill Celli Sales & Leasing Co.

AUTOS • TRUCKS • EQUIPMENT

947-2100

3370 Mt. Diablo Blvd., Lafayette, CA 94549

A professional service with a personal touch

"We go extra miles to help you."

Holiday Travel

Fully computerized system

3502D MT. DIABLO BLVD.
LAFAYETTE
284-7141

1375A MORAGA WAY
MORAGA
376-4860

$10 Discount on any purchase with this ad

One coupon per person per family. Expires June 30, 1990.

What will you find in downtown Lafayette?

Shopping

A wide variety of retail stores offer shopping at excellent prices, with courteous and personal service. There are many unusual and quaint specialty shops and restaurants, as well as drug stores, computers, appliance, tire, clothing and jewelry stores. You'll find Lafayette both a pleasant and practical place to shop.

Professional services—medical offices, legal, accounting, and real estate services are a few of the many services available here.

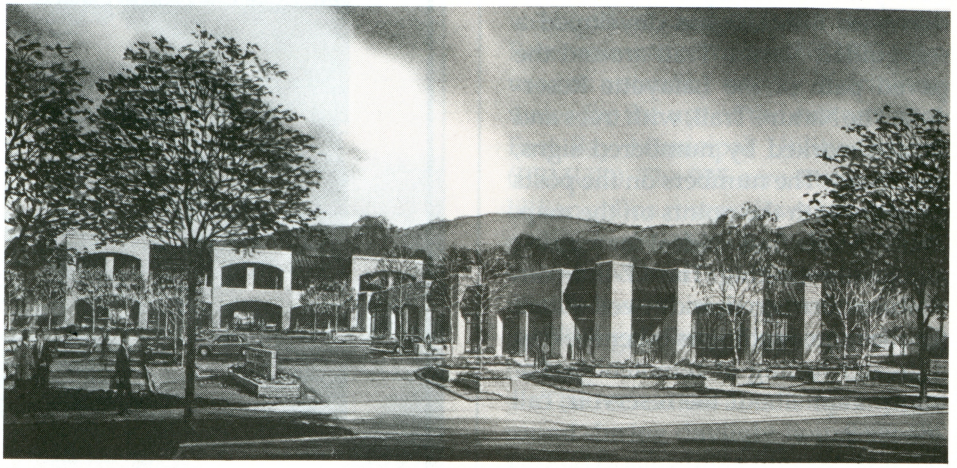

Lemos Center

Plaza

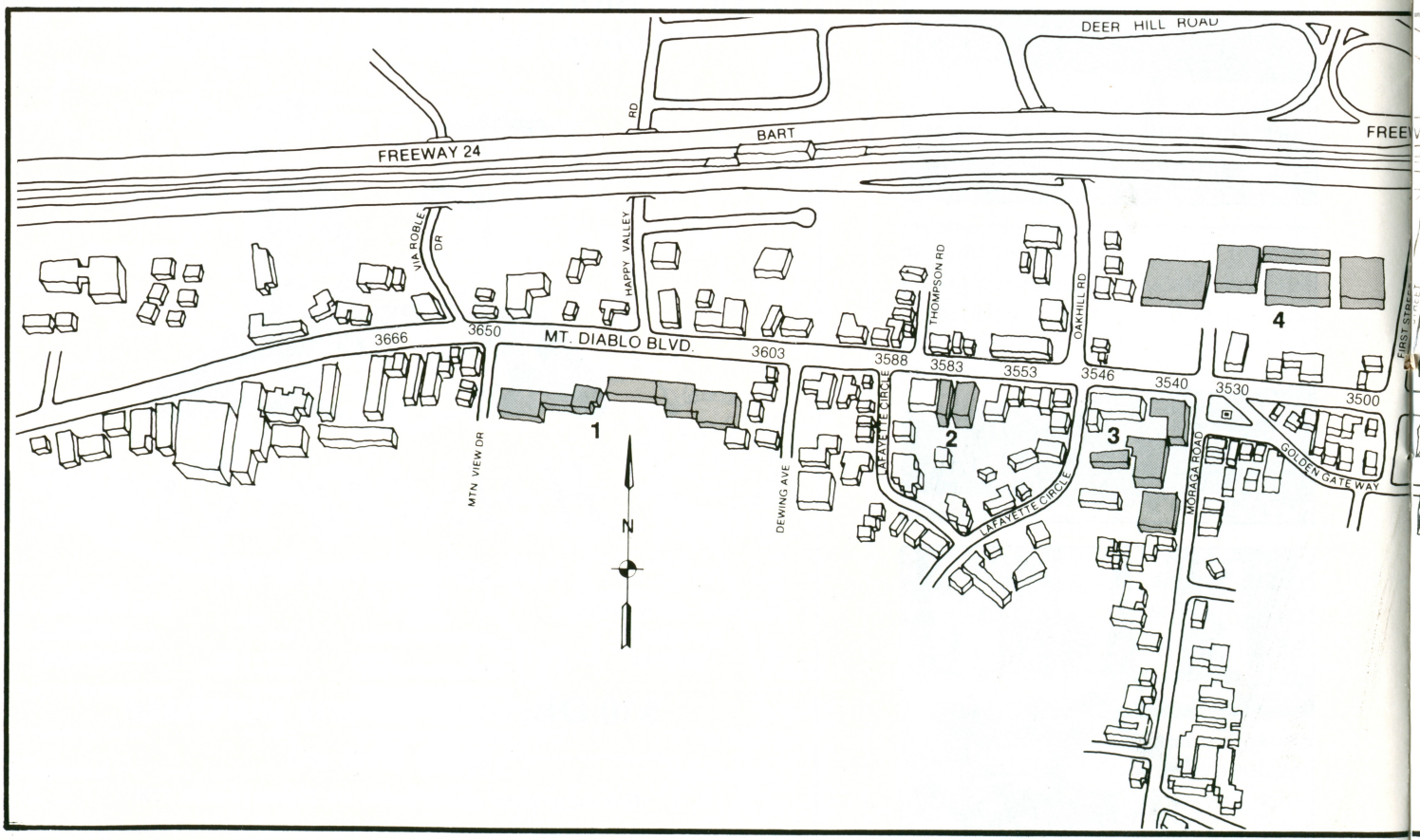

West End Shops

The Forge

Photo courtesy of Evans Portrait Design

The Clock Tower

La Fiesta Square

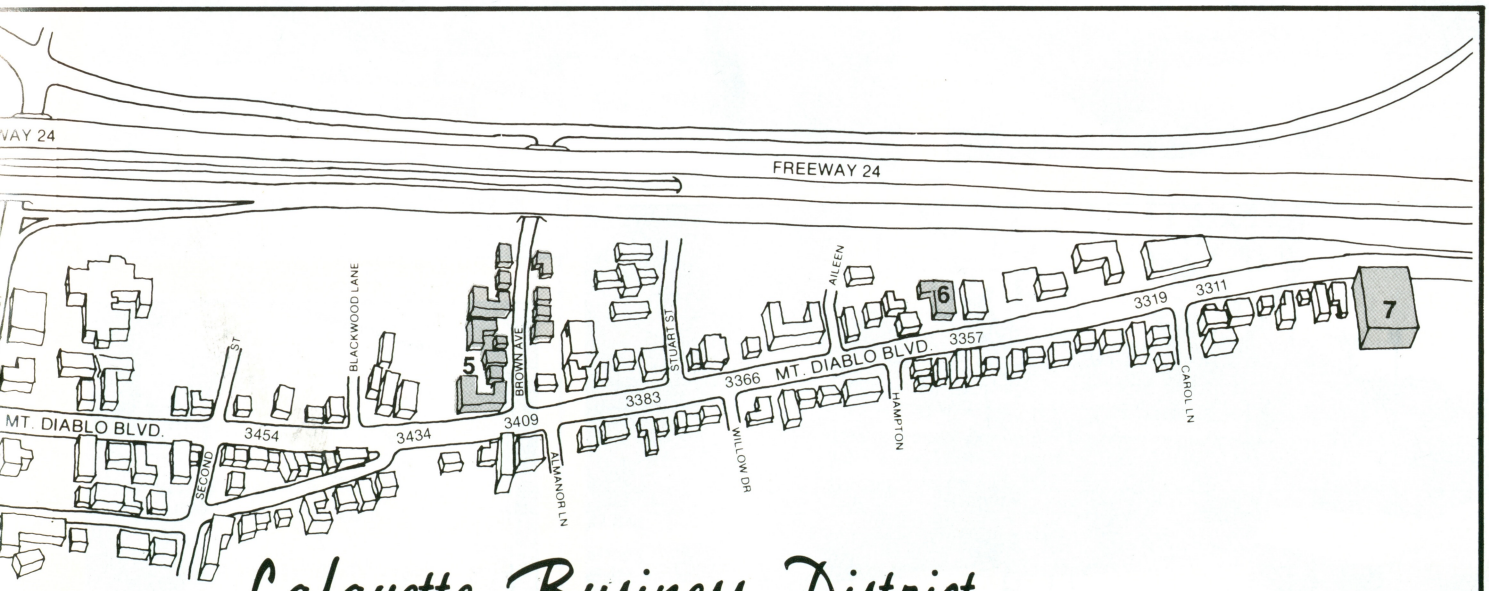

Lafayette Business District

1. WEST END SHOPS
2. THE CLOCK TOWER
3. LA FIESTA SQUARE
4. PLAZA
5. BROWN AVE. & FORGE SHOPS
6. LEMOS CENTER
7. HOTEL

Corporate Offices

Though Lafayette was once known as a bedroom community, it now has several office complexes, and has its own commuter population. Lafayette is a pleasant place, not only to live, but also to work, and easy access to freeways and BART add to its overall attractiveness.

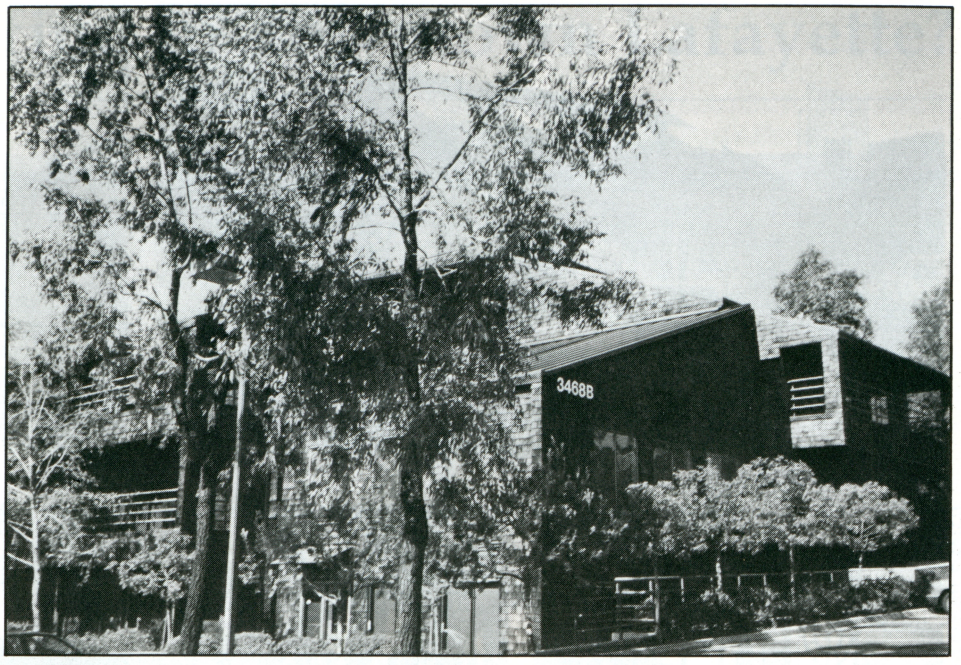

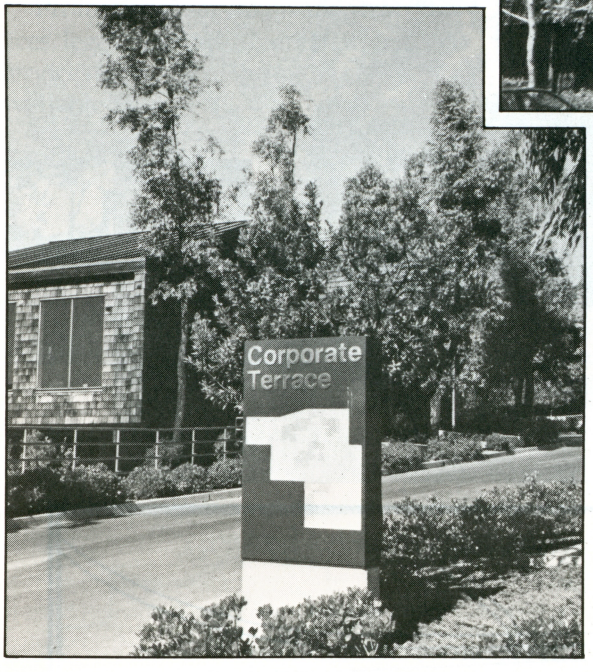

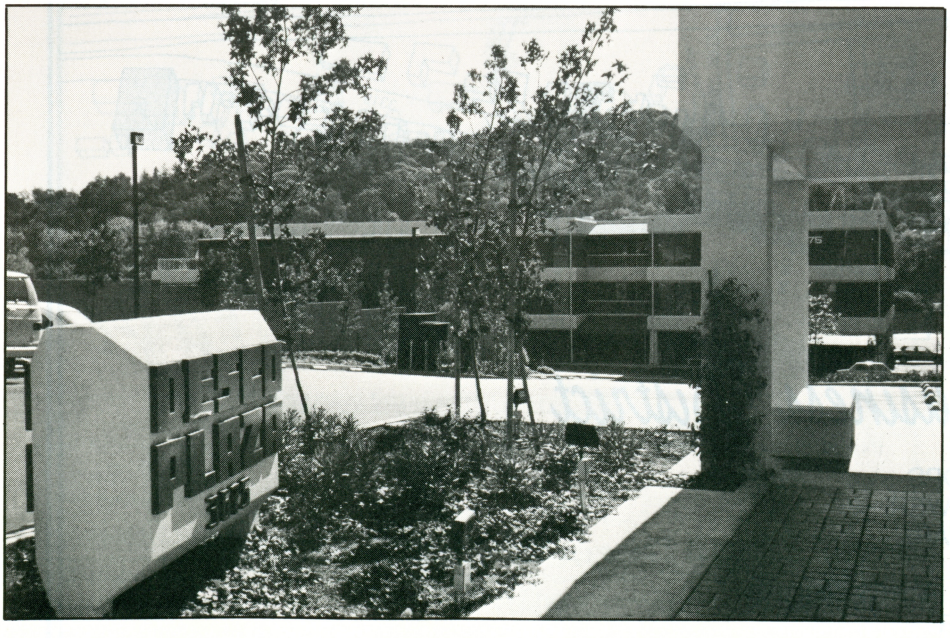

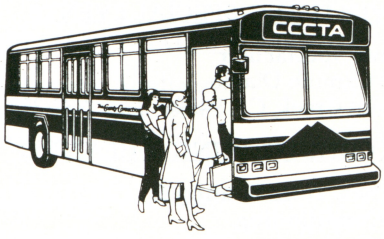

The County Connection

For Bus Information

676-7500

A Service of
Central Contra Costa
Transit Authority

LAMORINDA PRESS
LAMORINDA COPY CENTER

Professionals Serving Professionals

EXCELLENT QUALITY
FAST SERVICE

FREE PICK-UP AND DELIVERY

All your print & copy needs met by our experienced staff

CORPORATE BROCHURES • FLYERS • TICKETS
LETTERHEADS • ENVELOPES • BUSINESS CARDS • FORMS
CANON COLOR COPIER • COLOR COPIES FROM 35MM SLIDES
HIGH SPEED COPIES • RESUMÉS • GBC & VELO BINDING
COLLATING • LAMINATING • FOLDING • NUMBERING
ENGINEERING COPIER • FAX MACHINE • POSTER PRINTER

TWO COLOR PRINTING *has always been our specialty*
If we can't complete it inhouse, we know who can.

FREE COLOR INK DAYS*

BROWN . . . . . on Monday
GREEN . . . . . on Tuesday
RED . . . . . on Wednesday
BLUE . . . . . on Thursday
BLACK . . . . . Everyday

*Orders must be placed prior to 12 noon on stock on hand.

FAX us your order at
284-3848

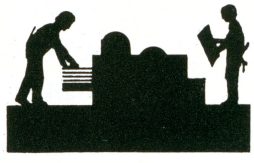

Hours:
Monday – Friday
8:30-5:30
3409C Mt. Diablo Blvd.
Lafayette, CA 94549
For detailed information call
284-9243
or
283 7900

Share the Credit Union Experience!

Offer METRO 1 Credit Union membership as a FREE employee benefit.

As a member of the Chamber of Commerce, you and your employees are eligible to join METRO 1 Credit Union. METRO 1 offers:

- High-yielding savings plans;
- Checking account packages;
- Low-cost VISA and loans;
- 24-hour automated banking services;
- Direct Deposit and Payroll Deduction;
- Unlimited Deposit Insurance through NCUA and NDIC;
- Plus, eight convenient branches to serve you!

For more information on how you can join the Credit Union or offer METRO 1 membership as an employee benefit, call **(415) 682-6650**, extension 354.

You Can Count On Our Interest

Hamilton
Savings Bank

A Federal Savings Bank

The better place for your banking needs. . . savings and checking accounts, self-directed IRAs, home loans and equity lines of credit.

Serving Contra Costa at the following locations:

3466 Mt. Diablo Blvd.
Lafayette
(415)283-4204

651 San Ramon Valley Blvd.
Danville Livery
(415)820-1922

1332 N. Main St.
Walnut Creek
(415)934-3220

Convenient Saturday hours. Other Bay Area offices to serve you.

EQUAL HOUSING LENDER

Lafayette Buyers Guide

ACCOUNTANTS/CPAs

Armstrong, Gilmour, Whalen & Co.
2121 No. California Blvd., Suite 970
Walnut Creek, CA 94596 944-9118

Brown & Cold, Incorporated
242 Lafayette Circle
Lafayette, CA 94549 283-1040
(see advertisement on page 42)

Buckley, Patchen, Rieman & Phillips
3730 Mt. Diablo Blvd., Suite 230
Lafayette, CA 94549 284-5262

Iles, Marion B., CPA
71-A Lafayette Circle
Lafayette, CA 94549 284-2292

Jones, Henle & Schunck, An Accountancy Firm
135 Town & Country Drive
Danville , CA 94526.....820-1821

Lindquist, Alan C., & Company
3685 Mt. Diablo Blvd.
Lafayette, CA 94549 284-9343

McDonald, Alan A., CPA
985 Moraga Road, Suite 205
Lafayette, CA 94549 283-7121

ACUPUNCTURE CLINIC

Lamorinda Acupuncture Clinic
3483 Golden Gate Way, Suite #2
Lafayette, CA 94549 283-2660

ADMINISTRATIVE OFFICES

Dreyer's Grand Ice Cream
3675 Mt. Diablo Blvd., Suite 300
Lafayette, CA 94549 283-7110

ADVERTISING

Grapevine, The
P.O. Box 783
Lafayette, CA 94549 284-2651

Pocket Coupon Directory of C.C., The
26864 Eldridge Avenue
Hayward, CA 94544 887-2326

ADVERTISING - LOCAL YELLOW PAGES

CCC Directory Publisher
2099 Mt. Diablo Blvd., Suite 206
Walnut Creek, CA 94596 945-6573

ADVERTISING-MARKETING

Marketing Management Associates
1043 Stuart Street, Suite 8
Lafayette, CA 94549 932-4323

ADVERTISING-SPECIAL EVENTS

Events Spectacular
2780 Camino Diablo
Walnut Creek, CA 94596 932-3533

AIR CONDITIONING & HEATING

Hughes, Tom, Heating & Air Conditioning
3430 Golden Gate Way
Lafayette, CA 94549 283-4332
(see advertisement on page 29)

Ingraham, Bill, Service Company
3399 Mt. Diablo Blvd.
Lafayette, CA 94549 283-0460
(see advertisement on page 23)

ANSWERING SERVICES

Premier Answering Service
3520 Golden Gate Way, Suite C
Lafayette, CA 94549 283-5511
(see advertisement on page 42)

World 800
3435 St. Mary's Road
Lafayette, CA 94549 283-2887

APARTMENT MANAGEMENT

Clark, Johnson Inc.
6 Blackthorn Road
Lafayette, CA 94549 283-1747

MAIL BOXES ETC. USA
MBE™

We Make Business a Pleasure!

MBE's convenient, cost-effective services add up to low office overhead for you! It's our pleasure to be your "branch office"!

- Notary
- Private mailbox rentals
- Street address / suite number
- Telephone message service
- Copies
- Business cards/stationery
- Packaging & shipping
- Telex
- Fax
- Passport Photos

284-1377
47 Lafayette Circle, Lafayette

PREMIER
Answering Service
3520 Golden Gate Way, Suite C, Lafayette, CA 94549

Where Quality and Service are a Tradition

- Use our number, we will answer with your name
- Wide area pager's available
- Courteous, professional, personalized service
- Same day service and no phone company charges if you presently have call forwarding
- Fax service
- Voice mail

Owner Operated By Bev Keane • 415-283-5511

Serving Lafayette, Orinda, Moraga, Walnut Creek, Concord, Danville, and Alamo

BROWN & COLD
Incorporated
Certified Public Accountants

(415) 283-1040
242 Lafayette Circle
Lafayette, California 94549
FAX (415) 284-9442

JUST US SCREENS
PHIFERGLASS
SUNSCREEN
ENERGY SAVING SOLAR SCREENING

NEW OR RESCREEN
WINDOW SCREENS • DOOR SCREENS
SUNSCREENS • SLIDING DOOR SCREENS
WE CUSTOM MAKE ALL SCREENS TO FIT

828-6811

QUALITY & SERVICE MAKE US #1
FREE ESTIMATES • FREE DELIVERY
FREE INSTALLATION • NEXT DAY SERVICE
6398 Dougherty Rd., #15, Dublin

APARTMENTS

Lafayette Highlands Apts.
1076 Carol Lane, Suite 107
Lafayette, CA 94549 284-2586

APPLIANCE-SALES & SERVICE

Automatic Appliance
3458 Mt. Diablo Blvd.
Lafayette, CA 94549 284-4085

ARCHITECT, ENGINEERS

Kent-Gilman
3397 Mt. Diablo Blvd., Suite D
Lafayette, CA 94549 283-5840

ARCHITECTS

Craig, E.G., Architect
3746 Mt. Diablo Blvd, Suite 200
Lafayette, CA 94549 284-1345

Jensen, Harley E., A.I.A.
3449-A Mt. Diablo Blvd.
Lafayette, CA 94549 284-4398

Morton, Hirsh, A.I.A. & Associates
1009 Oak Hill Road, Suite 201
Lafayette, CA 94549 283-3278
(see advertisement on page 43)

ART GALLERY

Barclay Simpson Fine Art Gallery
3669 Mt. Diablo Blvd.
Lafayette, CA 94549 284-7048

Forge Patio Art Gallery
1014 Oak Hill Road
Lafayette, CA 94549 284-1080

ART GALLERY-19TH & 20TH CENTURY

Witherspoon Gallery & Frame Shop
3545 Mt. Diablo Blvd.
Lafayette, CA 94549 283-3342
(see advertisement on pages 7 & 59)

ASSOCIATE HEADQUARTERS

Repro/CAD Associates, Inc.
3470 Mt. Diablo Blvd., Suite A-150
Lafayette, CA 94549 283-7860

ATHLETIC AFFILIATIONS

Lafayette Moraga Soccer Club, Inc.
P.O. Box 1685
Lafayette, CA 94549 283-3461

ATTORNEYS

Gordon, DeFraga, Watrous & Pezzaglia
611 Las Juntas Street
Martinez, CA 94553.....228-1400

Malott, Pedder, Stover & Hesseltine
3445 Golden Gate Way
Lafayette, CA 94549 283-6816

Niemann, Robert M., Law Offices of
3483 Golden Gate Way
Lafayette, CA 94549 284-7234

Roberts, Justin A., Attorney at Law
990 Moraga Road
Lafayette, CA 94549 283-4880

Walsh, James W., Attorney at Law
3468 Mt. Diablo Blvd., Suite 301-B
Lafayette, CA 94549 284-3366
(see advertisement on page 43)

Williams & Perkins, Attorneys
3732 Mt. Diablo Blvd., Suite 260
Lafayette, CA 94549 283-7938

AUDIO/VIDEO

Epik Audio/Video
3655 Mt. Diablo Blvd.
Lafayette, CA 94549 930-9104

AUTOMOBILE BODY REPAIR/ PAINTING

Professional Automotive Enterprise
1003 Blackwood Lane
Lafayette, CA 94549 283-2160
(see advertisement on page 64)

AUTOMOBILE DEALERS-NEW

Butler-Conti Dodge, Inc.
3434 Mt. Diablo Blvd.
Lafayette, CA 94549 284-4491
(see advertisement on page 30)

AUTOMOBILE DETAILING

Love Your Car
3344-D Mt. Diablo Blvd.
Lafayette, CA 94549 283-2883
(see advertisement on Back Cover)

CLASSIC RENOVATIONS

The Bathroom Remodeling Specialists

Lafayette Showroom
3406 Mt. Diablo Blvd.
283 - 4892

Concord Showroom
2130 Market Street
682 - 9743

Hirsh Morton · AIA

Member of Chamber of Commerce
Since 1963

Hirsh Morton & Associates
architects & planners · inc
1009 oak hill road ▪ suite 201
lafayette ▪ california ▪ 94549
tel (415) 283·3278

JAMES W. WALSH
Attorney at Law

25 Years Experience Emphasizing

ESTATE PLANNING

Revocable Living Trusts

Tax Saving Wills and Trusts

ESTATE ADMINISTRATION

Probate

Spousal Property Set-Aside

CONSERVATORSHIPS

284-3366

3468 Mt. Diablo Boulevard

Suite B301

LAFAYETTE

BUYERS' GUIDE Con't.

AUTOMOBILE PARTS & SUPPLIES

Lafayette Auto Parts
3325 Mt. Diablo Blvd.
Lafayette, CA 94549 284-4495
(see advertisement on page 44)

AUTOMOBILE REPAIR & SERVICE

California Benz
3340 Mt. Diablo Blvd.
Lafayette, CA 94549 284-236
(see advertisement on Back Cover)

Diablo Mercedes, Inc.
3297 Mt. Diablo Blvd.
Lafayette, CA 94549 283-1093

Domestic Auto & Truck Repair
3325 Mt. Diablo Blvd.
Lafayette, CA 94549 284-9003
(see advertisement on page 44)

Greg's Mufflers Repairs
3329 Mt. Diablo Blvd.
Lafayette, CA 94549 283-0323

HQ BMW
3340 Mt. Diablo Blvd., Suite A
Lafayette, CA 94549 284-9000
(see advertisement on Back Cover)

Lafayette Auto Repair
3297 Mt. Diablo Blvd.
Lafayette, CA 94549 283-1728
(see advertisement on page 35)

Nick's Mercedes Service, Inc.
3360 Mt. Diablo Blvd.
Lafayette, CA 94549 283-5233
(see advertisement on page 29)

Valhalla Automotive, Inc.
3453 Golden Gate Way
Lafayette, CA 94549 284-2844

AUTOMOBILE STEREO SYSTEMS - SALES & SERVICE

California Car Stereo
3484 Golden Gate Way
Lafayette, CA 94549 283-2570

Creative Car Stereo
3593 Mt. Diablo Blvd.
Lafayette, CA 94549 283-3132
(see advertisement on Inside Front Cover)

BAKERIES

Bryt's Bake Shop
3518 Mt. Diablo Blvd.
Lafayette, CA 94549 284-2396

Cake Box, The
3527 Wilkinson Lane
Lafayette, CA 94549 283-0520

BANKS

Bank of America
3530 Mt. Diablo Blvd.
Lafayette, CA 94549 746-5901
(see advertisement on page 9)

Civic Bank of Commerce
700 Ygnacio Valley Road
Walnut Creek, CA 94596 933-9200

Lamorinda National Bank
3528 Mt. Diablo Blvd.
Lafayette, CA 94549 283-7200
(see advertisement on page 7)

Sanwa Bank
3583 Mt. Diablo Blvd.
Lafayette, CA 94549 284-7072

Security Pacific National Bank
P.O. Box 789, 3459 Mt. Diablo Blvd.
Lafayette, CA 94549 283-1500

Wells Fargo Bank
P.O. Box 428, 3630 Mt. Diablo Blvd.
Lafayette, CA 94549 284-9100

BANQUET FACILITIES

Wildwood Acres Resort
1055 Hunsaker Canyon Road
Lafayette, CA 94549 283-2600
(see advertisement on page 45)

BATHROOM REMODELING

Classic Renovations
3406 Mt. Diablo Blvd.
Lafayette, CA 94549 283-4892
(see advertisement on page 43)

BEAUTY AND BODY SALON

Sonia's Beauty and Body Salon
271 Lafayette Circle
Lafayette, CA 94549 283-7404

BEAUTY SALONS

Barb and Friends
3418 Golden Gate Way
Lafayette, CA 94549 283-1059
(see advertisement on page 11)

Classic Touch
999 Oak Hill Road
Lafayette, CA 94549 283-3003

Gary Alan Designs
1001 Oak Hill Road
Lafayette, CA 94549 284-9933

Hair by Dallas & Company
950-A Hough Avenue
Lafayette, CA 94549 284-2010

Hairitage
286 Lafayette Circle
Lafayette, CA 94549 284-4771

On The Boulevard
3539 Mt. Diablo Blvd.
Lafayette, CA 94549 284-7000

Personal Touch Hair Design
81 Lafayette Circle
Lafayette, CA 94549 284-3150

Suite 102 Hair Designs
100 Lafayette Circle, Suite 102
Lafayette, CA 94549 283-0565

BED & BREAKFAST

Gold Quartz Inn
15 Bryson Drive
Sutter Creek, CA 95685 ...1-800-752-8738

BEVERAGE DISTRIBUTION

W. & J. Markstein Distributing Co.
2101 Martin Way
Pittsburg, CA 94565 672-1919

BOOKKEEPING - FULL SERVICE

Oakcreek Business Services
3435 Mt. Diablo Blvd., Suite 202
Lafayette, CA 94549 283-4511

Support Your Local Merchants – Shop Lafayette

LAFAYETTE AUTO & TRUCK PARTS
Foreign & Domestic
Discount Prices
Wholesale & Retail

Hours: Mon-Fri 8-5:30
Sat 8-5

284-4494

DOMESTIC AUTO & TRUCK REPAIR INC.
Brake Service — Tune-Ups
Transmission Repairs
Auto Machine Shop Service
Steam Cleaning — Welding
Diesel Repair
Quality Workmanship

376-5404 **284-9003**

3325-A MT. DIABLO BLVD., LAFAYETTE • "Between El Charro & The Car Wash"

BOOK STORE - CHILDREN'S

The Storyteller
23 Lafayette Circle
Lafayette, CA 94549 284-3480

BRIDAL SHOPS

Lafayette Bridal
1018 Almanor Lane
Lafayette, CA 94549 284-9771

CABLE TELEVISION

Televents
2631 Pleasant Hill Road
Pleasant Hill, CA 94523 947-2300

CANNING - FRUIT

California Canning Peach Association
P.O. Box 7001
Lafayette, CA 94549 284-9171

CARDS

Mail Boxes, Etc.
47 Lafayette Circle
Lafayette, CA 94549 284-1377
(see advertisement on page 42)

CARPET CLEANERS

Kirby Carpet Cleaning
104 Canon Drive
Orinda, CA 94563 254-2866

CATERERS (SEE ALSO DINING & CATERING GUIDE

Papasan Catering
3659 Happy Valley Road
Lafayette, CA 94549 284-4620

CEILING SYSTEMS

Accurate Associates, Inc.
P.O. Box 1818
Lafayette, CA 94549 283-1067

CHILD CARE CENTER

Child Day Schools, The
1049 Stuart Street
Lafayette, CA 94549 ..284-7092/284-9199
(see advertisement on page 45)

Happy Days Learning Center
3205 Stanley Blvd.
Lafayette, CA 94549 932-8088

CHIROPRACTORS

Chiropractic Center of Walnut Creek
1661 Tice Valley Blvd., Suite 100
Walnut Creek, CA 94595 945-1441

Dossey Chiropractic
978 Second Street, Suite 220
Lafayette, CA 94549 284-1040

CHRISTMAS TREES-RETAIL/ WHOLESALE

California Christmas Tree Growers
1451 Danville Blvd., Suite 200
Alamo, CA 94507 837-7463

CHURCHES

Calvary Baptist Church
3201 Stanley Blvd.
Lafayette, CA 94549 935-7507

Lafayette-Orinda Presbyterian Church
49 Knox Drive
Lafayette, CA 94549 283-8722

Our Savior's Lutheran Church
1035 Carol Lane
Lafayette, CA 94549 283-3722

United Methodist Church
955 Moraga Road
Lafayette, CA 94549 284-4765

CLOTHING

Sweat Shop, The
3643-A Mt. Diablo Blvd.
Lafayette, CA 94549 284-4713

CLOTHING - MEN'S

Daskalos Bros., Inc.
3518 Mt. Diablo Blvd.
Lafayette, CA 94549 284-4700

CLOTHING - WOMEN'S

A Concept
49 Fiesta Square
Lafayette, CA 94549 284-3334

For The Good Times
3561 Mt. Diablo Blvd.
Lafayette, CA 94549 283-8210

Nadine's Apparel
999 Oak Hill Road, Suite D
Lafayette, CA 94549 283-2328

Specialtees
975 Moraga Road
Lafayette, CA 94549 283-5114

CLUBS & ORGANIZATIONS

Lafayette Suburban Jr. Women's Club
P.O. Box 241
Lafayette, CA 94549

Lafayette Lions Club
3325 Mt. Diablo Blvd.
Lafayette, CA 94549 284-4495

COFFEES - GOURMET

Papillon
67 Lafayette Circle
Lafayette, CA 94549 283-0466

COFFEE SERVICES

Associated Services
981-E Bancroft
Concord, CA 94518 932-2739

COMPUTER RENTALS

Quest Rentals
3483 Golden Gate Way, Suite #4
Lafayette, CA 94549 284-3161

COMPUTER SOFTWARE

Functional Systems, Inc.
615 Huntleigh Drive
Lafayette, CA 94549 930-9897

COMPUTER SUPPLIES & PARTS

Paradise Business Forms & Computer Supplies
3344-C Mt. Diablo Blvd.
Lafayette, CA 94549 283-6353
(see advertisement on pages 9, 57 & Back Cover)

COMPUTER SYSTEMS

Select Data Systems
3730 Mt. Diablo Blvd., Suite 225
Lafayette, CA 94549 937-9000

CONTRACTORS - GENERAL

Adams & Company
3435 Mt. Diablo Blvd., Suite #204
Lafayette, CA 94549 283-7866

The Child Day Schools

Administrative Offices:
1049 Stuart St., Lafayette, CA 94549
(415) 284-7092

Moraga 376-5110 • San Ramon 820-2515 • Antioch 754-0144

Unique & Rustic

A mountain lodge atmosphere, secluded and private, located 5 miles from downtown Lafayette. The 2,000 square foot clubhouse, with fireplace and beam ceilings is nestled amongst wild fern, oak and bay trees. Wildwood Acres Resort is enhanced by a gazebo stage and open air dance floor, swimming pool and picnic grounds for up to 400 people.

Now available for business meetings, seminars, company & private parties.

FOR RESERVATIONS & INFORMATION CALL:
Wildwood Acres Resort
283-2600

BUYERS' GUIDE Con't.

CONSTRUCTION

Duffel Financial & Construction Co.
3730 Mt. Diablo Blvd., Suite 140
Lafayette, CA 94549 284-9600

CONSTRUCTION - CONTRACTORS

Classic Design Construction
50 Rudgear Drive
Walnut Creek, CA 94596 935-2747

Peacock Construction
3421 Golden Gate Way
Lafayette, CA 94549 283-4550

CONSULTANT - ENGINEER

Koepf-Lange, Inc.
971 Dewing Avenue
Lafayette, CA 94549 284-4650

CONSULTANT - INSTRUCTION/ EDUCATIONAL

Melmed Learning Clinic
957 Dewing Avenue
Lafayette, CA 94549 283-6777

COPYING & DUPLICATING SERVICES

Copy Mat
996 Moraga Road
Lafayette, CA 94549 283-8300

Diablo Rapid Print
3511-13 Mt. Diablo Blvd.
Lafayette, CA 94549 283-6610
(see advertisement on page 47)

Kwik-Copy Printing
3486 Mt. Diablo Blvd.
Lafayette, CA 94549 284-9671
(see advertisement on page 29)

Lamorinda Press & Copy Center
3409-C Mt. Diablo Blvd.
Lafayette, CA 94549 284-9243
(see advertisement on page 41)

COUNSELING - CAREER

Career Design
957 Mountain View Drive
Lafayette, CA 94549 283-9120

COUNSELOR

Work Place, The
P.O. Box 1485
Lafayette, CA 94549 284-5688

CREDIT UNIONS

First Metropolitan Credit Union
1875 Willow Pass Road, Suite 200
P.O. Box 3008
Concord, CA 94522 682-6650
(see advertisement on page 41)

CRISIS INTERVENTION LINE

Contact-Care Center
P.O. Box 901
Lafayette, CA 94549 284-2207

DAY CAMP/COMMERCIAL RECREATION

Roughing It
P.O. Box 1266
Orinda, CA 94563 283-3795
(see advertisement on page 46)

DENTISTS

Cowden, Douglas E., D.D.S.
905 B Moraga Road
Lafayette, CA 94549 283-0313

Detweiler, Ben L., D.D.S.
3511 School Street
Lafayette, CA 94549 283-3781

Henson, Ronald, D.D.S.
938 Dewing Avenue, Suite #2
Lafayette, CA 94549 283-6564

Hermann, Robert M., D.D.S.
963 Dewing Avenue
Lafayette, CA 94549 284-7021

McNeil, Douglas R, D.D.S.
915 Village Center
Lafayette, CA 94549 283-1220

Mlejnek, Leland, Jr., D.D.S.
919 Moraga Road
Lafayette, CA 94549 283-3305

Selleck, Michael, D.D.S.
3505 School Street
Lafayette, CA 94549 283-0338

Swimmer, Alan J., D.D.S.
907-A Moraga Road
Lafayette, CA 94549 283-0114

Swimmer, Mark F., D.D.S.
907-A Moraga Road
Lafayette, CA 94549 283-0114

Vodzak, Betty S., D.D.S.
895 Moraga Road
Lafayette, CA 94549 283-5454

DRUG STORES

Bill's Drugs
3625 Mt. Diablo Blvd.
Lafayette, CA 94549 284-7177

Guy's Drug Store
3516-B Mt. Diablo Blvd.
Lafayette, CA 94549 284-1550

DRY CLEANERS

Hamlin Cleaners
3425 Golden Gate Way
Lafayette, CA 94549 283-2510
(see advertisement on pages 46 & 57)

One Hour Cleaners
3580 Mt. Diablo Blvd.
Lafayette, CA 94549 283-2969
(see advertisement on page 57)

EDUCATIONAL INSTITUTE

J.F.K. University
12 Altarinda Road
Orinda, CA 94563 254-0200

ELECTRICAL CONTRACTOR

Lanco Electric Co., Inc.
P.O. Box 608
Lafayette, CA 94549 284-4042

ENGINEERS - CIVIL

Humann Company
1021 Brown Avenue
Lafayette, CA 94549 283-5000

Schell & Martin, Engineers
3377 Mt. Diablo Blvd.
Lafayette, CA 94549 283-8111

ENGINEERS - STRUCTURAL

Hughes, Kenneth R., S.E.
P.O. Box 7009-266
Lafayette, CA 94549 284-2808

ROUGHING IT
Day Camp

Ages 3-15 Years

HOBIE and ANN WOODS
DIRECTORS

P.O. Box 1266
Orinda, CA 94563
(415) 283-3795

6AM-7PM
MON-FRI
7AM-7PM
SAT

SAME DAY
SERVICE
IN BY 12 OUT BY 4
EASY PARKING

Jeanne's
HAMLIN CLEANERS
3425 GOLDEN GATE WAY • 283-2510

ENGINEERS - SURVEYING/ CONSULTING

Brian, Kangas, Foulk & Associates
2930 Camino Diablo, Suite 100
Walnut Creek, CA 94596 937-6202

ERRANDS

Errands Plus
1041 Los Arabis Lane
Lafayette, CA 94549 283-5196

EXERCISE /PHYSICAL FITNESS PROGRAMS

Jazzercise
3361 Woodview Drive
Lafayette, CA 94549 283-7296

FAX - TELEX

Mail Boxes, Etc.
47 Lafayette Circle
Lafayette, CA 94549 284-1377
(see advertisement on page 42)

Pro Business Center
953 Mountain View Drive
Lafayette, CA 94549 283-6302
(see advertisement on page 57)

FINANCIAL ADVOCATES

Patterson & Weber, Inc.
201 Lafayette Circle
Lafayette, CA 94549 283-4724

FINANCIAL CONSULTING

Monarch Financial Group, The
1990 N. California Blvd., Suite 500
Walnut Creek, CA 94596 256-7000
(see advertisement on page 47)

FINANCIAL PLANNING

Capital Strategies & Investments
1990 N. California Blvd., Suite 830
Walnut Creek, CA 94596 932-8010

FLOORS - CARPET & LINOLEUM

Blodgett's Linoleum & Carpet
3291 Mt. Diablo Court
Lafayette, CA 94549 284-4807
(see advertisement on page 12)

Franklin Floor Covering
1037 Blackwood Lane
Lafayette, CA 94549 284-1959

Lamorinda Floor Covering
3322-B Mt. Diablo Blvd.
Lafayette, CA 94549 284-4440
(see advertisement on page 31)

FLORAL DESIGNS - CUSTOM

Linda Frisch Floral Designs
431 N. Buchanan Circle
Concord, CA 94520 674-0681

FLORISTS

Floral Arts
3584 Mt. Diablo Blvd.
Lafayette, CA 94549 284-5765

Orchard Nursery
4010 Mt. Diablo Blvd.
Lafayette, CA 94549 284-4474
(see advertisement on page 31)

FOOD BROKER

Coleman Enterprises
P.O. Box 683
Lafayette, CA 94549 284-2385

FOOD BROKER - SPICES & CONDIMENTS

Paradise Salt-Free Seasonings
1712 Chapparal Lane
Lafayette, CA 94549 944-1896

FOOD PROCESSING

Bell-Carter Foods, Inc.
3742 Mt. Diablo Blvd.
Lafayette, CA 94549 284-5933

FOUNDATION & PHILANTHROPIC ORGANIZATION

Episcopal Homes Foundation
3650 Mt. Diablo Blvd.
Lafayette, CA 94549 283-0680

FRAMING

Witherspoon Gallery & Frame Shop
3545 Mt. Diablo Blvd.
Lafayette, CA 94549 283-3342
(see advertisement on pages 7 & 59)

GARBAGE COLLECTION SERVICE

Valley Waste Management
2658 North Main Street
Walnut Creek, CA 94596 935-8900
(see advertisement on page 25)

GIFTS

Bentley, J.W., Co.
3518 F Mt. Diablo Blvd.
Lafayette, CA 94549 283-5020

Cupola, The
977 Moraga Road
Lafayette, CA 94549 283-8191

Diablo Collection
3547 Mt. Diablo Blvd.
Lafayette, CA 94549 283-7090

Gold N' Goody's
3631 Mt. Diablo Blvd.
Lafayette, CA 94549 284-2233

Lightning Bug, The
3506-A Mt. Diablo Blvd.
Lafayette, CA 94549 283-6090

GLASS COMPANY - AUTO & PLATE

Lafayette Glass Company
3469 Mt. Diablo Blvd.
Lafayette, CA 94549 284-9510

GLASS - HOME & AUTO

California Glass Company
3328 Mt. Diablo Blvd.
Lafayette, CA 94549 284-7061

GRAPHIC DESIGNERS

D & K Graphics
1043 Stuart Street, Suite A
Lafayette, CA 94549 283-2307

GROCERY STORES

Diablo Foods, Inc.
3615 Mt. Diablo Blvd., P.O. Box 1457
Lafayette, CA 94549 283-0737
(see advertisement on page 1)

Safeway Stores, Inc.
3540 Mt. Diablo Blvd.
Lafayette, CA 94549 283-0228

Comprehensive Financial Planning

- Estate & Trust Planning
- Complete Retirement Analysis
- Business Planning
- Educational Funding
- Employer/Employee Benefit Programs

David H. Dodge

MONARCH FINANCIAL GROUP

1990 N. California Blvd., Suite 500
Walnut Creek, CA 94596 (415) 256-7000

Diablo Rapid Print, Inc.

Serving Conta Costa for over 37 years.

• Blueprinting • Offset Printing • Copying Services • Drafting Furniture • Business Cards • Wedding Invitations • Stationery • Laminating • Rubber Stamps • Business Forms • Envelopes • Engineering Supplies

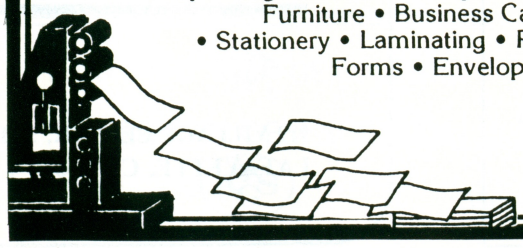

3511-13 Mt. Diablo Blvd.
Lafayette (415)283-6610

BUYERS' GUIDE Con't.

HARDWARE STORE

Lafayette Ace Hardware
3483 Mt. Diablo Blvd.
Lafayette, CA 94549 283-3600
(see advertisement on page 25)

HEALTH & FITNESS

Shape Shop
3322 Mt. Diablo Blvd.
Lafayette, CA 94549 283-9194
(see advertisement on page 57)

HEALTH & GOURMET FOODS

Open Sesame Specialty Foods
3543 Mt. Diablo Blvd.
Lafayette, CA 94549 283-2207

HEALTH CLUB

Lafayette Health Club
85 Lafayette Circle
Lafayette, CA 94549 284-7732

HEATING & AIR CONDITIONING

Hughes, Tom, Heating & Air Conditioning
3430 Golden Gate Way
Lafayette, CA 94549 283-4332
(see advertisement on page 29)

Ingraham, Bill, Service Company
3399 Mt. Diablo Blvd.
Lafayette, CA 94549 283-0460
(see advertisement on page 23)

HOBBY & MODEL SHOP

Fumble Fingers
1027 Brown Avenue
Lafayette, CA 94549 284-7406

HOTEL

Lafayette Park Hotel
3287 Mt. Diablo Blvd.
Lafayette, CA 94549 283-3700
(see advertisement on page 23)

HOUSING - SENIOR CITIZENS

Chateau Lafayette
3512 Moraga Road
Lafayette, CA 94549 283-2727

ICE CREAM & FROZEN DESSERTS

Baskin-Robbins Ice Cream
3590 Mt. Diablo Blvd.
Lafayette, CA 94549 283-2754

IMPORT/EXPORT

Steelmasher, International
P.O. Box 7009-329
Lafayette, CA 94549 283-6543

INDIVIDUALS

Ernest Bartolomie
3097 Sandalwood Court
Lafayette, CA 94549 284-1414

John Briscoe
3456 Shangri La Road
Lafayette, CA 94549 935-5350

Lawrence Gelhaus
P.O. Box 577
Valley Springs, CA 95252.(209) 754-3337

Robert O. Gingery
3522 Springhill Road
Lafayette, CA 94549 283-1494

Anne Grodin
2 Mountain View Lane
Lafayette, CA 94549 283-7189

Ernest Huber
P.O. Box 1847
Lafayette, CA 94549 930-8155

Donovan L. Jenkins
3730 Mt. Diablo Blvd.
Lafayette, CA 94549 284-7900

John Kennedy
3242 Sweet Drive
Lafayette, CA 94549 283-2382

Edward G. Koch
P.O. Box 4993
Walnut Creek, CA 94596 284-9093

Phil Lemos
3426 Mt. Diablo Blvd.
Lafayette, CA 94549 283-2333

Scott Talan
1143 Perales Street
Lafayette, CA 94549 933-4949

Bob Van Gelder
3100 Del Oceano Drive
Lafayette, CA 94549 938-9040

George W. Wasson
3123 Indian Way
Lafayette, CA 94549 283-4420

Percy Whitten
101-7 Lafayette Circle
Lafayette, CA 94549 284-7024

INSURANCE

Allstate Insurance
3730 Mt. Diablo Blvd., Suite 240
Lafayette, CA 94549 283-3883
(see advertisement on page 48)

Anderson, Neil F., Inc.
3685 Mt. Diablo Blvd., Suite 210
Lafayette, CA 94549 283-7070

Berger & Jones Insurance Agency
936 Dewing Avenue
Lafayette, CA 94549 284-1124

Brooks & Beaver Insurance
P.O. Box 203
Lafayette, CA 94549 284-4515

Kosich Insurance Agency
3435 Mt. Diablo Blvd., Suite 300
Lafayette, CA 94549 284-3911

Loucks, Scotty, Insurance Service
3409 Mt. Diablo Blvd.
Lafayette, CA 94549 283-1650
(see advertisement on page 49)

State Farm Insurance
3581 Mt. Diablo Blvd., Suite 205
Lafayette, CA 94549 283-5040
(see advertisement on page 12)

Tripp, Peter, Insurance Agency
979 So. Thompson Road
Lafayette, CA 94549 283-3612

INTERIOR DECORATOR & DESIGNER

Beverly Michie Interiors
416 Verbana Court
Pleasant Hill, CA 94523 370-1111

Get the most for your homeowners insurance dollar.

Leave it to The Good Hands People.

Call me!
Ray Silver
3730 Mt. Diablo Blvd. • Suite 240
283-3883

Allstate®
Allstate Insurance Company

LAFAYETTE
PEST CONTROL CO.

919 VILLAGE CENTER, STE. 3
LAFAYETTE, CA 94549

(415) 284-4272

Sew Fine Interiors
3365 Woodview Drive
Lafayette, CA 94549 283-8801

INTERIOR DECORATORS/ FURNITURE

Strachan Design
3225 Gloria Terrace
Lafayette, CA 94549 935-5024

INTERIOR DESIGN - SPACE PLANNING

Interform
270 Lafayette Circle
Lafayette, CA 94549 283-4960

INTERIORS - COMMERCIAL & OFFICE FURNITURE

Intarch, Inc.
554-B Ygnacio Valley Road
Walnut Creek, CA 94596 932-3366

INTERIORS - COMMERCIAL & RESIDENTIAL DESIGN

Interiors
1162 Oak Hill Road
Lafayette, CA 94549 284-1556

INTERNATIONAL FINANCIAL ADVISORY

CR-P Associates
3690 Mt. Diablo Blvd.
Lafayette, CA 94549 283-9100

INVESTMENT & BUSINESS ADVISORY SERVICE

Financial Group, The
3581 Mt. Diablo Blvd.
Lafayette, CA 94549 283-4790

INVESTMENT SECURITIES

Argent Mortgage & Investment Corp.
3685 Mt. Diablo Blvd., Suite 351
Lafayette, CA 94549 284-7722

Portsmouth Financial Services
250 Lafayette Circle, #202
Lafayette, CA 94549 283-7912

JEWELERS

Gold N' Goody's
3631 Mt. Diablo Blvd.
Lafayette, CA 94549 284-2233

Lloyd's Jewelry Store
3506-H Mt. Diablo Blvd.
Lafayette, CA 94549 284-7602
(see advertisement on page 49)

E. Vasquez, Jewelers
3416-B Mt. Diablo Blvd.
Lafayette, CA 94549 283-8566

KITCHEN & BATH CABINETRY & DESIGN

Kitchens' Etc.
3458 Mt. Diablo Blvd.
Lafayette, CA 94549 283-9111
(see advertisement on page 29)

KITCHEN ACCESSORIES

The Classy Chef
3645-C Mt. Diablo Blvd.
Lafayette, CA 94549 283-5870

LANDSCAPE ARCHITECT

Jonathan Plant & Associates
71-A Lafayette Circle
Lafayette, CA 94549 283-5574

LAWN & GARDEN WHOLESALE DISTRIBUTORS

Central Garden Supply
3620 Happy Valley Road, Suite 100
Lafayette, CA 94549 283-4994

LEGAL SERVICES

Carniato, John J., Law Offices of
3708 Mt. Diablo Blvd.
Lafayette, CA 94549 283-1552

LIGHTING DESIGN & CONSULTATION

Designer Lighting
3550 Brook Street, #308
Lafayette, CA 94549 284-7763

LUMBER - RETAIL

Diablo Fence & Lumber Co.
3330 Mt. Diablo Blvd.
Lafayette, CA 94549 283-3605

MACHINE SHOP

Morris Manufacturing Co.
1041 Stuart Street
Lafayette, CA 94549 284-5491

MAIL BOX RENTALS

Mail Boxes, Etc.
47 Lafayette Circle
Lafayette, CA 94549 284-1377
(see advertisement on page 42)

MANAGEMENT SERVICES/ SEMINARS

Practice Management Institute
3520 Golden Gate Way
Lafayette, CA 94549 283-1776

MANAGEMENT TRAINING

Barbara Shaw Seminars
1222 Cambridge Drive
Lafayette, CA 94549 283-6929

MECHANICAL CONTRACTOR

Lescure Company, Inc.
P.O. Box 968
Lafayette, CA 94549 283-2528

MEDICAL EQUIPMENT

Ja-Co Distributors, Inc.
P.O. Box 1107
Lafayette, CA 94549 283-1333

MOTEL

Hillside Motel
3748 Mt. Diablo Blvd.
Lafayette, CA 94549 283-8200
(see advertisement on page 31)

MUSIC ACADEMY

California Academy of Music
1048 Carol Lane
Lafayette, CA 94549 283-5949

MUSIC FOR WEDDINGS AND PARTIES

Finesse Music Productions
5742 El Dorado Street
El Cerrito, CA 94530 527-9027

SCOTTY LOUCKS

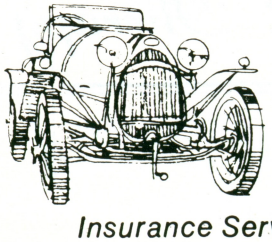

YOUR Independent Insurance AGENT SERVES YOU FIRST

Insurance Service

BUS. (415) 283-1650
RES. (415) 934-9191

3409-A MT. DIABLO BLVD.
LAFAYETTE, CALIFORNIA 94549

Lloyds
Jewelry Store of Lafayette

CERTIFIED GG GEMOLOGIST
AMERICAN GEM SOCIETY
AGS

- *Fine Jewelry*
- *Appraisals*
- *Diamonds*
- *Custom Design*
- *Watches & Clocks*
- *Precious Gems*
- *Quality Repair*

284-7602
3506H Mt. Diablo Blvd., Lafayette 94549

BUYERS' GUIDE Con't.

MUSIC STORE - SHEET MUSIC

Campana's Music Store
990 Moraga Road
Lafayette, CA 94549 284-4624

MUSICAL PRODUCTIONS

Bob Falstein Music Productions
3557 Mt. Diablo Blvd., Suite 21
Lafayette, CA 94549 284-5900

NAIL SALON

Nail Clinique
3435 Mt. Diablo Blvd., Suite 100
Lafayette, CA 94549 283-4021

NEWSPAPERS

Contra Costa Sun
3675 Mt. Diablo Blvd., Suite 100
Lafayette, CA 94549 284-4444

Contra Costa Times
P.O. Box 5088
Walnut Creek, CA 94596 945-4754

NON-PROFIT ORGANIZATIONS

Center for Living Skills
3483 Golden Gate Way, Suite 205
Lafayette, CA 94549 284-4871

Lafayette Community Center Fnd.
500 St. Mary's Road
Lafayette, CA 94549 284-2232

Futures Explored
3684 Mt. Diablo Blvd.
Lafayette, CA 94549 284-3240

Lafayette Arts & Science
P.O. Box 923
Lafayette, CA 94549 943-6559

Lafayette Improvement Association
P.O. Box 78
Lafayette, CA 94549

NURSERIES

Harry's Nursery
3295 Mt. Diablo Blvd.
Lafayette, CA 94549 283-3830
(see advertisement on page 57)

Orchard Nursery & Florist
4010 Mt. Diablo Blvd.
Lafayette, CA 94549 284-4474
(see advertisement on page 31)

NUTS - EDIBLE

Henderson Nut Factory, Inc.
3477 Golden Gate Way
Lafayette, CA 94549 283-6151

NUTRITIONIST - CONSULTING

Family Nutrition Services
1020 Dolores Drive
Lafayette, CA 94549 283-9045

OFFICE & DESK ROOM RENTAL SERVICE

Executive Center, The
3470 Mt. Diablo Blvd., Suite A-150
Lafayette, CA 94549 283-4444

OPTOMETRISTS

Lafayette Optometric Group
958 Moraga Road
Lafayette, CA 94549 283-3821

Lamorinda Optometry
3581-C Mt. Diablo Blvd.
Lafayette, CA 94549 283-8502

Monroe, Herbert, O.D.
284 Lafayette Circle
Lafayette, CA 94549 284-1500

PACKING

Mail Boxes, Etc.
47 Lafayette Circle
Lafayette, CA 94549 284-1377
(see advertisement on page 42)

PAINT AND WALLPAPER SUPPLIES

Fiesta Paints
30 Lafayette Circle
Lafayette, CA 94549 284-4353
(see advertisement on pages 51 & 57)

PARTY CRUISES OF S.F. BAY

Commodore Party Cruises
3266 Elvia Street
Lafayette, CA 94549 256-4000

PARTY GOODS - RETAIL/ WHOLESALE

Boswell's Party Supplies
967 Moraga Road
Lafayette, CA 94549 284-9150

PENSION & PROFIT SHARING

Stoller, John, Co., Inc.
3687 Mt. Diablo Blvd.
Lafayette, CA 94549 283-7970

PEST CONTROL

Lafayette Pest Control
919 Village Center, Suite #3
Lafayette, CA 94549 284-4272
(see advertisement on page 48)

PET SUPPLIES

The Pet Grocery
3653 Mt. Diablo Blvd.
Lafayette, CA 94549 284-1922

PHARMACIES

Bill's Drugs
3625 Mt. Diablo Blvd.
Lafayette, CA 94549 284-7177

Guy's Drug Store
3518-B Mt. Diablo Blvd.
Lafayette, CA 94549 284-1550

PHOTO FINISHING

Photo Fast
3577 Mt. Diablo Blvd.
Lafayette, CA 94549 283-0732
(see advertisement on page 51)

PHOTOGRAPHERS - COMMERCIAL

Dimension 21 Photography
3622 Mt. Diablo Blvd., Suite A
Lafayette, CA 94549 284-4310

PHOTOGRAPHIC & LITHOGRAPHIC SERVICES

Cameragraphics
3445 Mt. Diablo Blvd.
Lafayette, CA 94549 283-2473

LeGas
LAFAYETTE

Satisfied Customers

3589 Mt. Diablo Blvd.
284-9915

Lafayette Physical Therapy

General and Orthopedic Therapy
Neck and Back Problems
Sports Injury Rehabilitation
TMJ Problems

DAPHNE C. STOERMER, R.P.T.
LOUISE S. BECKER, R.P.T.

895 Moraga Rd., Suite #10
Lafayette 284-7958

PHOTOGRAPHIC EQUIPMENT & SUPPLIES

Conti's Cameras, Inc.
3518-C Mt. Diablo Blvd.
Lafayette, CA 94549 283-6377

PHYSICAL THERAPY

Bay Area Physical Therapy Center
911 Moraga Road, Suite 103
Lafayette, CA 94549 284-3840
(see advertisement on page 21)

Lafayette Physical Therapy
895 Moraga Road, Suite #10
Lafayette, CA 94549 284-7958
(see advertisement on page 50)

Progressions Physical Therapy
978 Second Street, Suite 200
Lafayette, CA 94549 284-1200

PHYSICIANS

Devor, John H., M.D.
970 Dewing Avenue, Suite 100
Lafayette, CA 94549 284-5100

Gracer, Richard, I., M.D., Inc.
895 Moraga Road, Suite 15
Lafayette, CA 94549 283-6590

Goldee Gross, M.D., Ob-Gyn
911 Moraga Road, Suite 201
Lafayette, CA 94549 283-6200
(see advertisement on page 21)

PHYSICIANS - INTERNAL MEDICINE

Lorenz, Todd J., M.D.
919 Moraga Road
Lafayette, CA 94549 284-3730

PHYSICIANS - ORTHOPEDICS

Webster Orthopedic Medical Group
911 Moraga Road, Suite 102
Lafayette, CA 94549 284-5505
(see advertisement on page 21)

PHYSICIANS - SURGEONS

Cobb, George E., M.D.
3501 School Street
Lafayette, CA 94549 284-5522

PORTRAIT ART

Evans Portrait Design
3581 Mt. Diablo Blvd.
Lafayette, CA 94549 284-3777
(see advertisement on Inside Back Cover)

PRINTING

Alphagraphics
3571 Mt. Diablo Blvd.
Lafayette, CA 94549 283-7026
(see advertisement on page 30)

Bright Ideas Press
3450 Golden Gate Way
Lafayette, CA 94549 284-5350

Copy Mat
996 Moraga Road
Lafayette, CA 94549 283-8300

Diablo Rapid Print
3511-13 Mt. Diablo Blvd.
Lafayette, CA 94549 283-6610
(see advertisement on page 47)

Graphic Impressions
3434 Golden Gate Way
Lafayette, CA 94549 283-5225

Kwik-Kopy Printing
3486 Mt. Diablo Blvd.
Lafayette, CA 94549 284-9671
(see advertisement on page 29)

Lamorinda Press & Copy Center
3409-C Mt. Diablo Blvd.
Lafayette, CA 94549 284-9243
(see advertisement on page 41)

PRODUCT SALES & SERVICES

Westinghouse Electric Corp.
P.O. Box 1268
Lafayette, CA 94549 977-4610
(see advertisement on page 52)

PROFESSIONAL EVENT COORDINATION

A Special Event
P.O. Box 1368
Lafayette, CA 94549 938-7716

Fiesta
La Fiesta Square
Paints

FULLER O'BRIEN PAINTS

Quality Paints

Cabot's®
Stains

PAINTS
WALL COVERINGS
ARTIST'S MATERIALS
284-4353
30 LAFAYETTE CIRCLE
LAFAYETTE, CALIFORNIA
(SEE COUPON SECTION FOR SAVINGS)

PHOTO FAST

1 HOUR DEVELOPING & PRINTS

- ☐ 3½ x 5 PRINTS
- ☐ 4 x 6 JUMBO PRINTS
- ☐ ENLARGEMENTS
- ☐ SLIDES TO PRINTS
- ☐ REPRINTS
- ☐ COPY WORK
- ☐ VIDEO TRANSFER
- ☐ PASSPORT PHOTOS
- ☐ DEVELOP & PRINT 120 FORMAT

283-0733
3577 MT. DIABLO BLVD.
LAFAYETTE

254-7603
282 VILLAGE SQUARE
ORINDA

BUYERS' GUIDE Con't.

PROPERTY MANAGEMENT

ELM Enterprises
3707-1/2 Mt. Diablo Blvd.
Lafayette, CA 94549 283-1150

PROPERTY OWNERS - LAFAYETTE BUSINESS DISTRICT

E.P. Madigan & Son, Inc.
5528 Glenbrook Drive
Oakland, CA 94618 655-0761

PUBLIC SPEAKING INSTRUCTION

The Art of Communication
1005 Katherine Lane
Lafayette, CA 94549 284-1595

PUBLIC UTILITY

East Bay Municipal Utility District
2130 Adeline Street
Oakland, CA 94607 891-0696

PUBLISHING

M.C.M. Publishing
9 Ross Drive, Suite 2
Moraga, CA 94556 376-8088

Rossmoor Community Telephone Directory
1516 Oak Street, Suite 101, P.O. Box 1049
Alameda, CA 94501 933-7153

Sideline Publishing
120 Hardie Drive
Moraga, CA 94556 376-8579

QUILTING SUPPLIES

Cotton Patch
1025 Brown Avenue
Lafayette, CA 94549 284-1177

RADIOLOGISTS - DIAGNOSTIC IMAGING

East Bay Medical Imaging Association
911 Moraga Road
Lafayette, CA 94549 283-7940
(see advertisement on page 21)

REAL ESTATE - AGENTS & BROKERS

Barcelon Assoc. Management Corp.
3620 Happy Valley Road
Lafayette, CA 94549 284-7101

Berkeley Land Company, The
1211 Newell Ave., Suite 120
Walnut Creek, CA 94596 256-1108

Better Homes Realty
3701 Mt. Diablo Blvd.
Lafayette, CA 94549 284-9500

Bolstad, Jim - Real Estate
P.O. Box 1164
Lafayette, CA 94549 284-2741

Buffington, Lynn - Realtor
842 Rosedale Avenue
Lafayette, CA 94549 283-3576
(see advertisement on page 29)

Coldwell Banker
3586 Mt. Diablo Blvd.
Lafayette, CA 94549 283-1600
(see advertisement on page 61)

Grubb & Ellis
5 Moraga Way
Orinda, CA 94563 254-4385

Hamlin, Oliver - Realtor
P.O. Box 667
Lafayette, CA 94549 283-6822

Heritage Better Homes and Gardens
3249 Mt. Diablo Blvd.
Lafayette, CA 94549 935-9100
(see advertisement on page 1)

Linthicum, Tom, Company
3251 Glenside Drive
Lafayette, CA 94549 933-0253

Mason-McDuffie Company
3725 Mt. Diablo Blvd.
Lafayette, CA 94549 284-4431

Mason-McDuffie Company
999 Oak Hill Road
Lafayette, CA 94549 283-7000

Pacific Union Real Estate
3541 Plaza Way
Lafayette, CA 94549 284-3700

Parks, Harry A., Inc.
3575 Mt. Diablo Blvd., Suite 200
Lafayette, CA 94549 284-5555

Wiley, Russ - Real Estate
777 Marina Blvd.
San Francisco, CA 94123 563-1777

REAL ESTATE - APPRAISAL

Cebalo, F.B. & Associates
250 Lafayette Circle, Suite 301
Lafayette, CA 94549 283-2881

REAL ESTATE - DEVELOPERS

Bedford Properties
3470 Mt. Diablo Blvd., Suite 200
Lafayette, CA 94549 283-8262
(see advertisement on page 3)

Desco Group, The
3687 Mt. Diablo Blvd., Suite 100
Lafayette, CA 94549 283-8470

Stuart Company, The
1007 Oak Hill Road
Lafayette, CA 94549 284-1115

REAL ESTATE - INDIVIDUAL

Claudia Casey
Pacific Union Real Estate
3451 Plaza Way
Lafayette, CA 94549...284-3700/284-2928
(see advertisement on page 53)

REAL ESTATE - SCHOOLS

Noble Fields
87 Lafayette Circle, Suite D
Lafayette, CA 94549 283-3384
(see advertisement on page 53)

RENTAL SERVICE STORES

Scotty Rents, Inc.
3380 Mt. Diablo Blvd.
Lafayette, CA 94549 284-4595
(see advertisement on page 64)

RESEARCH INSTITUTE

John Muir Cancer & Aging
2055 North Broadway
Walnut Creek, CA 94596 943-6014

TOM TRENT, M.A., M.F.C.C.

Therapist
Psychological Coach

Living & Relationship Skills
For Singles, Married, Separated & Divorced

(415) 283-1107
854 Acalanes Road
Lafayette, CA 94549

M.F.C.C. License 1122

Compliments of Westinghouse Electric Corporation

Westinghouse

Westinghouse Electric Corporation
Lafayette Terrace
P.O. Box 1268
3697 Mt. Diablo Boulevard
Lafayette, California 94549
(415) 977-4610

RESIDENTIAL TREATMENT FOR ABUSED AND ABANDONED CHILDREN

Youth Homes
1537 Sunnyvale Avenue
Walnut Creek, CA 94596 933-2627

RESORT MANAGEMENT

Village Resorts, Inc.
3697 Mt. Diablo Blvd.
Lafayette, CA 94549 283-8810

RESTAURANTS - SEE ALSO DINING & CATERING GUIDE

Cape Cod House
3666 Mt. Diablo Blvd.
Lafayette, CA 94549 283-8288
(see advertisement on page 32)

Cybelle's Pizza
3531 Plaza Way
Lafayette, CA 94549 283-4616
(see advertisement on page 57)

Dolly's Pizza
3322 Mt. Diablo Blvd.
Lafayette, CA 94549 284-3383
(see advertisement on page 57)

Duck Club Restaurant
3287 Mt. Diablo Blvd.
Lafayette, CA 94549 283-7108

El Charro
3339 Mt. Diablo Blvd.
Lafayette, CA 94549 283-2345

Freddie's Pizzeria
3614 Mt. Diablo Blvd.
Lafayette, CA 94549 284-9110
(see advertisement on page 59)

Great Wall Restaurant, The
3500 Golden Gate Way
Lafayette, CA 94549 284-3500
(see advertisement on page 32)

Hungry Hunter, The
3201 Mt. Diablo Blvd.
Lafayette, CA 94549 938-3938

Joe's of Lafayette
3707 Mt. Diablo Blvd.
Lafayette, CA 94549 283-4033
(see advertisement on page 57)

Kaffee Barbara
1005 Brown Avenue
Lafayette, CA 94549 284-9390
(see advertisement on page 33)

Killarney House
3535 Mt. Diablo Blvd.
Lafayette, CA 94549...284-7822/284-1102

Lafayette Seafood Grotto
3606 Mt. Diablo Blvd.
Lafayette, CA 94549 283-3811

Le Marquis
3524-B Mt. Diablo Blvd.
Lafayette, CA 94549 284-4422

Mangia
3444 Mt. Diablo Blvd.
Lafayette, CA 94549 284-4922
(see advertisement on page 34)

Millie's Kitchen
1018 Oak Hill Road
Lafayette, CA 94549 283-2397
(see advertisement on page 34)

Peppers Bar & Grill
3474 Mt. Diablo Blvd.
Lafayette, CA 94549 283-3561

Petar's
32 Lafayette Circle
Lafayette, CA 94549 284-7117
(see advertisement on pages 2 & 59)

Rainbow Cafe
3685 Mt. Diablo Blvd.
Lafayette, CA 94549 284-2522

Round Table Pizza
3637 Mt. Diablo Blvd.
Lafayette, CA 94549 283-0404

Spruzzo
210 Lafayette Circle
Lafayette, CA 94549 284-9709

Squirrel's Coffee Shop
998 Moraga Road
Lafayette, CA 94549 284-7830
(see advertisement on page 32)

Tourelle Cafe
3565 Mt. Diablo Blvd.
Lafayette, CA 94549 284-3565
(see advertisement on page 33)

Uncle Yu's Szechuan
999 Oak Hill Road
Lafayette, CA 94549 283-1688
(see advertisement on page 32)

Whey-Inn Deli, The
3541 Mt. Diablo Blvd.
Lafayette, CA 94549 284-4030

RESTAURANT DEVELOPMENT

Scott's Seafood Management
3470 Mt. Diablo Blvd., Suite A-310
Lafayette, CA 94549 283-4800

SALES & INSTALLATION OF WINDOWS, ETC.

Golden State Insulation & Window
3455 Golden Gate Way
Lafayette, CA 94549 283-0980

SAVINGS & LOAN

American Savings Bank
3515 Mt. Diablo Blvd.
Lafayette, CA 94549 283-8930

Citicorp Savings
3498 Mt. Diablo Blvd.
Lafayette, CA 94549 283-9200
(see advertisement on page 6)

Eureka Federal Savings
3492 Mt. Diablo Blvd.
Lafayette, CA 94549 283-1910

Hamilton Savings Bank
3466 Mt. Diablo Blvd.
Lafayette, CA 94549 283-4204
(see advertisement on page 41)

San Francisco Federal Savings
3614 Mt. Diablo Blvd.
Lafayette, CA 94549 284-3652

SCALES

Force Flow Equipment
3467 Golden Gate Way
Lafayette, CA 94549 284-2200

SCHOOL DISTRICT

Lafayette School District
P.O. Box 1029
Lafayette, CA 94549 284-7011

PACIFIC UNION RESIDENTIAL BROKERAGE COMPANY

Claudia Casey
Senior Sales Associate

Bus: (415) 284-3700 Res: (415) 284-2928
Fax: (415) 284-3707 Car: (415) 999-9688

3541 Plaza Way, Lafayette, California 94549

Noble Fields
SCHOOL OF REAL ESTATE

283-3384

87 Lafayette Circle Suite D
Lafayette

Real Estate Broker

BUYERS' GUIDE Con't.

SCHOOLS

Acalanes Union High School District
1212 Pleasant Hill Road
Lafayette, CA 94549 935-2800

SCHOOLS - SPECIAL EDUCATION

Las Trampas School, Inc.
3460 Lana Lane
Lafayette, CA 94549 284-1462

SECRETARIAL SERVICES

Executive Center, The
3470 Mt. Diablo Blvd., Suite A-150
Lafayette, CA 94549 283-4444

SECURITY SYSTEMS

ADT Security Systems
3526 Breakwater Court
Hayward, CA 94545 785-2912

SERVICE STATIONS

Ernie Everett's Chevron
3632 Mt. Diablo Blvd.
Lafayette, CA 94549 283-2244

Lafayette BP Services
3500 Mt. Diablo Blvd.
Lafayette, CA 94549 284-1988
(see advertisement on page 54)

Lafayette Shell
3603 Mt. Diablo Blvd.
Lafayette, CA 94549 283-8712

Le Gas Lafayette
3589 Mt. Diablo Blvd.
Lafayette, CA 94549 284-9915
(see advertisement on page 50)

SEWING MACHINES/ SEWING CLASSES

Lafayette Sewing Center
1048 Brown Avenue
Lafayette, CA 94549 284-7920

SHIPPING

Mail Boxes, Etc.
47 Lafayette Circle
Lafayette, CA 94549 284-1377
(see advertisement on page 42)

Pro Business Center
953 Mountain View Drive
Lafayette, CA 94549 283-6302
(see advertisement on page 57)

SHOE STORES

Sutton's Shoe Store
983 Moraga Road
Lafayette, CA 94549 283-6252

SIGNS

Maddux Sign & Advertising
3423 Golden Gate Way
Lafayette, CA 94549 283-2813

SPEECH & LANGUAGE THERAPY

Small Talk
3402 Mt. Diablo Blvd.
Lafayette, CA 94549 283-7589

SPORTING GOODS

Moraga Sports
1460 F Moraga Road
Moraga, CA 94556 376-5969

Sports Unlimited
1009 Oak Hill Road
Lafayette, CA 94549 283-7031

Tennis & Trophy Barn
3643-B Mt. Diablo Blvd.
Lafayette, CA 94549 283-5490

SPORTS & HOBBIES

Bold Action Sports Outlet
3649-A Mt. Diablo Blvd.
Lafayette, CA 94549 283-3400

SPORTS COLLECTIBLES

Dave's Dougout #2
3618 Mt. Diablo Blvd.
Lafayette, CA 94549 284-7878

STATIONERY/GREETING CARDS/ FINE PAPER

Papyrus
3645-D Mt. Diablo Blvd.
Lafayette, CA 94549 283-2391

STATIONERY & OFFICE SUPPLIES

Contra Costa Stationers
3643-D Mt. Diablo Blvd.
Lafayette, CA 94549 283-6720

STOCK BROKERS

Van Kasper & Company
3687 Mt. Diablo Blvd., Suite 240
Lafayette, CA 94549 283-8991

STORE - DEPARTMENT

McCaulou's Department Store
3512 Mt. Diablo Blvd.
Lafayette, CA 94549 283-3380

SWIM & DIVING SCHOOL

Sherman Swim School
1075 Carol Lane
Lafayette, CA 94549 283-2100

SWIMMING POOL SERVICE & REPAIR

A Very Nice Pool Company
P.O. Box 1241, 3379 Mt. Diablo Blvd.
Lafayette, CA 94549 283-5180
(see advertisement on page 61)

Pool-Tech
3471 Mt. Diablo Blvd.
Lafayette, CA 94549 284-1400
(see advertisement on page 11)

T-SHIRTS - DESIGN

Creative Splashes
51 Fiesta Square
Lafayette, CA 94549 283-8755

TAVERNS (SEE ALSO DINING & CATERING GUIDE)

Killarney House
3535 Mt. Diablo Blvd.
Lafayette, CA 94549...284-7822/284-1102

When Purchasing or
Refinancing Your Home Use
STEWART TITLE COMPANY
Title Insurance and Escrow

Serving Alameda and
Contra Costa Counties
LAFAYETTE
3674 Mt. Diablo Blvd.
(415) 283-7464

LAFAYETTE BP
Diagnostic Tune-ups
Air Conditioning
Brake Service
Tires & Batteries
(415) 284-1988
3500 MT. DIABLO BLVD., • LAFAYETTE, CA 94549

Round Up Saloon
3553 Mt. Diablo Blvd.
Lafayette, CA 94549 284-4817

TAX CONSULTANTS

Bay Area Tax Consultants
3717 Mt. Diablo Blvd.
Lafayette, CA 94549 283-7852

TEACHING - CPR, FIRST AID & EARTHQUAKE PREPAREDNESS

C.P.R. Coordinating
1340 San Reliez Court
Lafayette, CA 94549 284-9594

TELECOMMUNICATIONS

Telecom U.S.A.
55 Hawthorne, Suite 460
San Francisco, CA 94105.....777-4910

TELEPHONE EQUIPMENT - SALES & LEASES

A. T. & T. Phone Center
1357 N. Main Street
Walnut Creek, CA 94596 932-0177

TELEPHONE SERVICES

Contra Costa Tel-Com
1650 Oakland Blvd., Suite 105
Walnut Creek, CA 94596 933-4400

TENNIS CLUBS

Lafayette Tennis Club
3125 Camino Diablo Road
Lafayette, CA 94549 937-2582

TEMPORARY SERVICES

Half, Robert/Accountemps
2175 N. California Blvd., Suite 305
Walnut Creek, CA 94596 930-8220

Volt Temporary Services
1350 Treat Blvd., Suite 130
Walnut Creek, CA 94596 932-6630

THERAPIST

Trent, Tom, M.A., M.F.C.C.
854 Acalanes Road
Lafayette, CA 94549 283-1107
(see advertisement on page 52)

THRIFT SHOP & COSTUME RENTAL

Assistance League of Diablo Valley
Wayside Inn, 3521 Golden Gate Way
Lafayette, CA 94549 284-4781

TIRES - RETAIL/WHOLESALE

Big O Tires
3328-A Mt. Diablo Blvd.
Lafayette, CA 94549 283-2258
(see advertisement on page 35)

TITLE COMPANIES

First American Title
3697 Mt. Diablo Blvd., Suite 104
Lafayette, CA 94549 284-9331

Founders Title Company
3685 Mt. Diablo Blvd.
Lafayette, CA 94549 283-1711

Placer Title Company
3697 Mt. Diablo Blvd.
Lafayette, CA 94549 283-7240

Stewart Title Company
3674 Mt. Diablo Blvd.
Lafayette, CA 94549 283-7464
(see advertisement on page 54)

TRANSPORTATION SERVICES

C.C.C. Transit Authority
The County Connection
2477 Arnold Industrial Way
Concord, CA 94520 676-1976
(see advertisement on page 41)

TRAVEL AGENCIES

Arrow Travel
3529 Mt. Diablo Blvd.
Lafayette, CA 94549 284-9454

Ask Mr. Foster/Travel Center
3629 Mt. Diablo Blvd.
Lafayette, CA 94549 284-4450

Bay Area Travel Company
3569 Mt. Diablo Blvd., Suite #E
Lafayette, CA 94549 284-5300

Breakaway Travel
3397 Mt. Diablo Blvd., Suite A
Lafayette, CA 94549 284-3397

Kelly World Travel
45 Fiesta Square
Lafayette, CA 94549 284-2122

World Class Vacations
Bishop Ranch 2, 2682 Bishop Drive,
Suite 223
San Ramon, CA 94583.....830-1171

TROPICAL FISH

The Glass Bottom Boat
3578 Mt. Diablo Blvd.
Lafayette, CA 94549 284-1940

TRUCK & CAR RENTAL

Doherty's Truck & Auto Rental
2076 Mt. Diablo Blvd.
Walnut Creek, CA 94596 934-0800

UTILITY & SERVICE

Pacific Bell
One Annabel Lane, Suite 110
San Ramon, CA 94583.....823-1294

Pacific Gas & Electric Company
1535 Bonanza Street
Walnut Creek, CA 94596 686-5440

VETERINARIANS

Lafayette Animal Hospital
3394 Mt. Diablo Blvd.
Lafayette, CA 94549 284-4412

Lamorinda Veterinary Hospital
3322 Mt. Diablo Blvd.
Lafayette, CA 94549 284-3636

VIDEO PRODUCTIONS

Real to Reel Video Programs
3738 Mt. Diablo Blvd., Suite 310
Lafayette, CA 94549 283-1720

Video Unlimited
One Annabel Lane, Suite 205
San Ramon, CA 94583.....277-1002

VIDEO STORES

Video Maniacs
3518 E Mt. Diablo Blvd.
Lafayette, CA 94549 284-3456

WEDDING PLANNER

The Wedding Pages
P.O. Box 5342
Walnut Creek, CA 94596 937-6000

WEIGHT LOSS

Diet Center
950-B Hough Avenue
Lafayette, CA 94549 283-1055

Nutri Systems
3732 Mt. Diablo Blvd.
Lafayette, CA 94549 284-2112

WESTERN UNION SERVICE

Mail Boxes, Etc.
47 Lafayette Circle
Lafayette, CA 94549 284-1377
(see advertisement on page 42)

WHOLESALE CLUBS

Costco Wholesale
1021 Arnold Drive
Martinez, CA 94553.....372-3721

WINDOW COVERINGS & INTERIORS

Treasure Trove, The
7 Fiesta Lane
Lafayette, CA 94549 283-2252

WINDOW SHADES, SHUTTERS

White's Custom Shutters
3400 Mt. Diablo Blvd.
Lafayette, CA 94549 283-2942

WORD PROCESSING

Pro Business Center
953 Mountain View Drive
Lafayette, CA 94549 283-6302
(see advertisement on page 57)

This valuable directory was designed to make finding products and services easy.

Enjoy using this guide, and patronize these quality firms.

List of Advertisers

Advertiser	Page(s)
A Very Nice Pool Company	61
Allstate Insurance	48
Alphagraphics	30
Auto Wholesalers	61
Bank of America	9
Barb and Friends	11
Bay Area Physical Therapy Center	21
Bedford Properties	3
Big O Tires	35
Bill Celli Leasing	37
Blodgett's Linoleum & Carpet	12
Brown & Cold, Incorporated	42
Buffington, Lynn, Realtor	29
Butler-Conti Dodge, Inc.	30
C.C.C. Transit Authority	41
California Benz	Back Cover
Cape Cod House	32
Child Day Schools, The	45
Citicorp Savings	7
Classic Renovations	43
Coldwell Banker	61
Cosmetic and Reconstructive Surgery Center, The	21
Creative Car Stereo	Inside Front Cover
Cybelle's Pizza	57
Diablo Foods, Inc.	1
Diablo Rapid Print	47
Dolly's Pizza	57
Domestic Auto & Truck Repair	44
East Bay Medical Imaging Association	21
Evans Portrait Design	Inside Back Cover
Fiesta Paints	51 & 57
First Metropolitan Credit Union	41
Freddie's Pizzeria	59
General Surgery	21
Great Wall Restaurant, The	32
Gross, Goldee, M.D., Ob-Gyn	21
HQ BMW	Back Cover
Hamilton Savings Bank	41
Hamlin Cleaners	46 & 57
Harry's Nursery	57
Heritage Better Homes & Gardens	1
Hillside Motel	31
Holiday Travel	37
Hughes, Tom, Heating & Air Conditioning	29
Ingraham, Bill, Service Company	23
Joe's of Lafayette	57
Just Us Screens	42
Kaffee Barbara	33
Kitchens' Etc.	29
Kwik-Kopy Printing	29
Lafayette Ace Hardware	25
Lafayette Auto Parts	44
Lafayette Auto Repair	35
Lafayette BP Services	54
Lafayette Park Hotel	23
Lafayette Pest Control	48
Lafayette Physical Therapy	50
Lamorinda Floor Covering	31
Lamorinda Laboratory	21
Lamorinda National Bank	7
Lamorinda Press & Copy Center	41
Le Gas Lafayette	50
Lemos Center	Back Cover
Lloyd's Jewelry Store	49
Loucks, Scotty, Insurance Service	49
Love Your Car	Back Cover
Mail Boxes, Etc.	42
Mangia	34
Millie's Kitchen	34
Monarch Financial Group, The	47
Morton, Hirsh, A.I.A., & Associates	43
Nick's Mercedes Service, Inc.	29
Noble Fields	53
Olson, Harvey, M.D., Gastroenterology	21
One Hour Cleaners	57
Orchard Nursery & Florist	31
Pacific Union Real Estate, Claudia Casey	53
Paradise Business Forms & Computer Supplies	9, 57, Back Cover
Petar's	2 & 59
Photo Fast	51
Pool-Tech	11
Premier Answering Service	42
Pro Business Center	57
Professional Automotive Enterprise	64
Roughing It	46
Scotty Rents, Inc.	64
Shape Shop	57
Squirrel's Coffee Shop	32
State Farm Insurance	12
Stewart Title Company	54
Take One Video	59
Tourelle Cafe	33
Trent, Tom, M.A., M.F.C.C.	52
Uncle Yu's Szechuan	32
Valley Waste Management	25
Walsh, James W., Attorney at Law	43
Webster Orthopedic Medical Group	21
Westinghouse Electric Corp.	52
Wildwood Acres Resort	45
Witherspoon Gallery & Frame Shop	7 & 59

Thank you to the advertisers for their support of the Lafayette Chamber of Commerce Business Directory.

COUPONS • COUPONS • COUPONS

shapeshop
future shape figure salons

- No sweat exercise
- Machines do the work
- Improves circulation to help break down cellulite
- Different table to exercise all parts of your body
- Owned and operated by Carol Marchant, Registered Dietitian

CALL FOR FIRST FREE ½ HOUR
283-9194
3322 MT. DIABLO BLVD., SUITE G, LAFAYETTE

LOSE INCHES AND POUNDS WITH
futureshape
the gentle way of exercising

WITH THIS COUPON
20% OFF
ANY PROGRAM
New Clients only
1 Coupon per person
Not valid with other offers

20% DISCOUNT on any single purchase.
Bring in this coupon. Good for in-store purchases only. Not to be used with any other promotion or offer.
One coupon per customer.

Paradise
- Computer Supplies
- Office Supplies
- Business Forms

3344-C Mt. Diablo Blvd. • Lafayette • 283-6353

15% OFF ANY PURCHASE
(SPECIALS NOT INCLUDED)

Fiesta
La Fiesta Square
Paints

WITH COUPON THRU
JUNE 30, 1990

30 LAFAYETTE CIR.
LAFAYETTE
284-4353

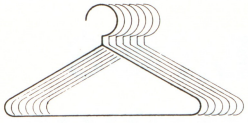

ONE HOUR CLEANERS
3580 Mt. Diablo Blvd.
Lafayette
283-2969 283-3273
Cleaning 1 hr. 'til Noon—Shirts
Same Day 'til Noon
Mon.-Fri. 7 AM-7 PM • Saturday 8 AM-6 PM
Alterations—Quality & Fast • Household
Same Day Service

In By Noon Out By 4 PM **$1.50 OFF** Done On Premises
LAUNDERED SHIRTS
Any Incoming Order of 5 Shirts or More

$3 OFF
ON ANY INCOMING DRY CLEANING
Order of $10.00 or More

One coupon per visit
Coupon must be presented with incoming order.
Expires December 31, 1991

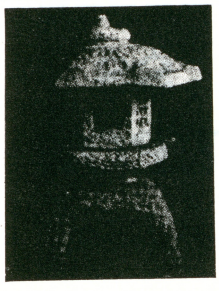

HARRY'S NURSERY
For all your gardening needs, including Bonsai materials.

15% OFF any purchase of plants, with coupon. Specials not included.

Open Sunday
Closed Thursday

3295 Mt. Diablo Blvd. 283-3830

DINE IN
TAKE OUT
3531 Plaza Way, Lafayette

CyBelle's PIZZA Restaurants

FREE DELIVERY
283-4616

By the Slice... By the Pie

$2.00 Off ANY LARGE or X-LARGE PIZZA
$1.00 Off ANY MEDIUM PIZZA
One Coupon Per Pie Not Good w/other Offers

PRO Business Center

PAYROLL SERVICES • UPS
PACKAGING SUPPLIES • FEDERAL EXPRESS
FAX • POSTAGE STAMPS
WORD PROCESSING • MAILBOX RENTAL
SECRETARIAL SERVICES
TELEPHONE ANSWERING • COPIES
VOICE MAIL & MORE
Monday—Friday 8:30 - 5:30
283-6302
953 Mt. View Dr. • Lafayette
(Near Liquor Barn)

WITH THIS COUPON
ONE MONTH
FREE
TELEPHONE ANSWERING SERVICE
The best price in town!

WITH THIS COUPON
WORD PROCESSING
25% OFF
1 page only
Resume excluded

COUPON

$3.00 OFF
DRY CLEANING
with $8.25 ORDER OR LARGER

HAMLIN CLEANERS
3425 GOLDEN GATE WAY • 283-2510

Dolly's Pizza

DELIVERS FREE TO LAFAYETTE

Delivered in 30 min.
Pick Up in 10.
Ask about our Party Discounts.

4 p.m. - 10 p.m.
7 Days a Week

$2.00 OFF any large or x-large Pizza
$1.00 OFF any medium Pizza
Call Us!
284-3383
3322 MT. DIABLO BLVD., LAFAYETTE

Joe's of Lafayette

Italian • Continental
Seafood

LUNCH & DINNER
Dining Room Hours
Mon.-Thurs. 11:30 a.m. - 9 p.m.
Fri. 11:30 a.m. - 10 p.m.
Sat. 5 p.m. - 10 p.m.
Sun. 5 p.m. - 9 p.m.

Present this coupon and receive ½ carafe of wine with dinner.
3707 Mt. Diablo Blvd., Lafayette • 283-4033

SPECIAL $$ SAVING COUPON *– CLIP AND REDEEM –*	**SPECIAL $$ SAVING COUPON** *– CLIP AND REDEEM –*
SPECIAL $$ SAVING COUPON *– CLIP AND REDEEM –*	**SPECIAL $$ SAVING COUPON** *– CLIP AND REDEEM –*
SPECIAL $$ SAVING COUPON *– CLIP AND REDEEM –*	**SPECIAL $$ SAVING COUPON** *– CLIP AND REDEEM –*
SPECIAL $$ SAVING COUPON *– CLIP AND REDEEM –*	**SPECIAL $$ SAVING COUPON** *– CLIP AND REDEEM –*
SPECIAL $$ SAVING COUPON *– CLIP AND REDEEM –*	**SPECIAL $$ SAVING COUPON** *– CLIP AND REDEEM –*

TAKE ONE VIDEO

Video Movies
Rentals & Sales

HOURS

M - Thur	10 - 8
Fri	10 - 9
Sat	10 - 9
Sun	12 - 8

3631-A Mt. Diablo Blvd., Lafayette
284-3140

WITH THIS COUPON
ONE FREE MOVIE RENTAL
Rent One Movie Get One FREE!
One coupon per customer. Sun. - Thurs. only. Not valid with other offers.

RESTAURANT & PUB
Petar's
Free Glass of CHAMPAGNE
with purchase of any Early Bird Dinner
or 10% Discount on any Early Bird Dinner
LIMIT: Two persons per coupon
32 Lafayette Circle, Lafayette 284-7117
good until February 28, 1990

FREDDIE'S PIZZERIA
S.F. FEDERAL SAVINGS

FREDDIE'S *Pizzeria*
New Location
3614 MT. DIABLO BLVD.
284-9110
OPEN 7 NIGHTS — Mon-Tues 5 - 10 PM
Wed-Thurs 5 - 12 Midnight
Fri & Sat 5 - 1 AM Sun 4 - 10 PM

$2.00 OFF ANY LARGE PIZZA
Mon thru Thurs only
(Not valid with other offers)
With coupon only

$1.00 OFF ANY SMALL PIZZA
Mon thru Thurs only
(Not valid with other offers)
With coupon only

Witherspoon
Art Gallery & Frame Shop
***10% OFF ALL PAINTINGS
***20% OFF ETCHINGS
***15% OFF ONE CUSTOM FRAMING
TUES-SAT 10 TO 6 EXPIRES 12-31-1990
Coupon Presented at Time of Purchase. Sale Items Excluded.
3545 Mt. Diablo Blvd., Lafayette 283-3342

COUPONS • COUPONS • COUPONS

Be Sure to Clip Out
Your Money-Saving Coupons
And Take Advantage of
Special Discounts Offered
By These Chamber Members.

SPECIAL $$ SAVING COUPON

– CLIP AND REDEEM –

SPECIAL $$ SAVING COUPON

– CLIP AND REDEEM –

SPECIAL $$ SAVING COUPON

– CLIP AND REDEEM –

SPECIAL $$ SAVING COUPON

– CLIP AND REDEEM –

SPECIAL $$ SAVING COUPON

– CLIP AND REDEEM –

SPECIAL $$ SAVING COUPON

– CLIP AND REDEEM –

SPECIAL $$ SAVING COUPON

– CLIP AND REDEEM –

SPECIAL $$ SAVING COUPON

– CLIP AND REDEEM –

SPECIAL $$ SAVING COUPON

– CLIP AND REDEEM –

SPECIAL $$ SAVING COUPON

– CLIP AND REDEEM –

Personal real estate service – that's the difference.

You'll find that Coldwell Banker representatives are ready, willing and able to work for you seven days a week if necessary.

A MEMBER OF THE SEARS FINANCIAL NETWORK

COLDWELL BANKER

The Home Sellers.®

3586 Mt. Diablo Blvd.
Lafayette, CA
283-1600

A VERY NICE POOL COMPANY, LTD.

★ Service ★ Repairs
★ Solar ★ Hot Tubs
★ Spas ★ Swimming Pools
★ Equipment, Chemicals & Supplies ★ Computerized Water Analysis and Underwater Repairs

3379 Mt. Diablo Blvd., Lafayette **283-5180**
From Walnut Creek/Danville **943-1575**
From Moraga/Orinda **376-0698**

Our 13th *Year of Service* 1990

MEMBER NATIONAL SPA & POOL INSTITUTE

CONTRACTORS LIC. NO. 383481 (C53)

Don't Pay Retail on Your Next New or Late Model Car!

Another Truckload of BARGAINS Have Arrived At:

AUTO WHOLESALERS

Ask About Our Warranties

833-8000

Financing Available OAC

6979 SIERRA CT. (off Dublin Blvd.) DUBLIN

Lafayette Then & Now

Photo: Lafayette Historical Society

An aerial photo from 1950 when the freeway was being put in. Mt. Diablo Boulevard is clearly visible to the right of the freeway.

Photo: David Allen

19 YEARS SAME LOCATION

PROFESSIONAL AUTOMOTIVE

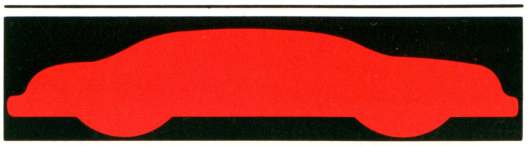

ENTERPRISES

NOW OFFERING
Complete Auto & Boat
DETAILING
Steam Cleaning

From your Rolls-Royce
To your Honda

Also Offering Auto Body Repair & Painting
Foreign & Domestic

• Insurance Work Invited • Expert Color Matching
Pick-up & Delivery

Mechanical Repairs Now Offered

24 Hour Towing 284-3515

283-2160

1003 Blackwood Lane Lafayette

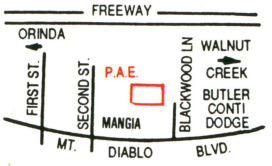

For people who'd rather do it themselves.

If you want to save money as well as get the job done right, sometimes you just have to DO IT YOURSELF. Scotty Rents can make it easy for you to complete those jobs around the home or office.

Scotty Rents has all kinds of tools for all kinds of jobs. Tools like ceramic tile saws, floor sanders, pipe cutters, log splitters, even Bobcat loaders. That's just a taste of the huge inventory of equipment we rent, by the hour, day or week.

Drop by one of our three convenient locations for a free booklet that's full of tool ideas. We're located in LAFAYETTE at 3380 Mt. Diablo Blvd., in PLEASANT HILL at 2098 Monument Blvd., and in WALNUT CREEK at 1300 Pine Street.

Now everybody knows that ...

ScottyRents

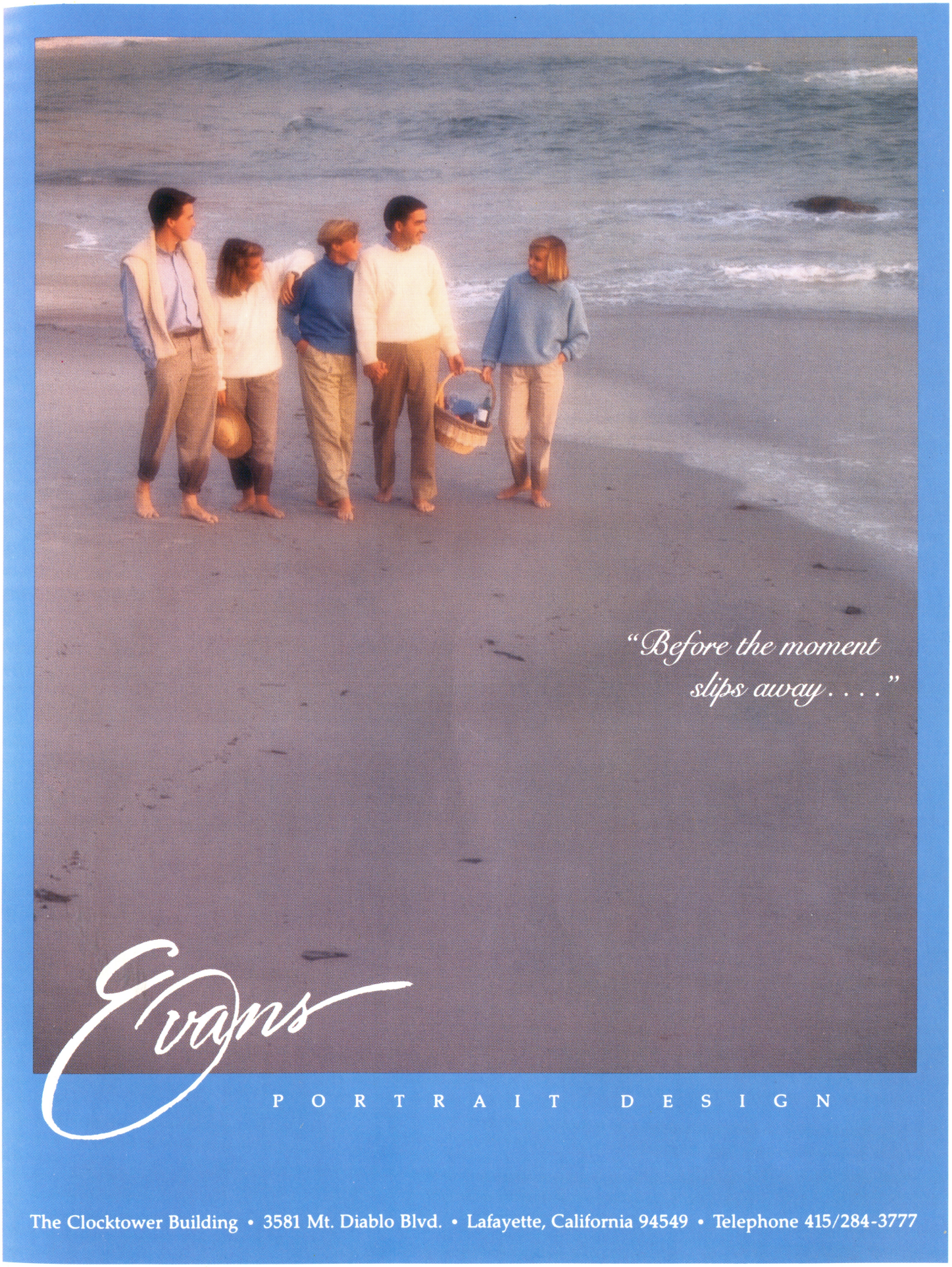
"Before the moment
slips away. . . ."
Evans
PORTRAIT DESIGN
The Clocktower Building • 3581 Mt. Diablo Blvd. • Lafayette, California 94549 • Telephone 415/284-3777

LAFAYETTE'S AWARD WINNING LEMOS CENTER

NOW IN LAFAYETTE THE BMW SERVICE YOU CAN TRUST

- Honest, quality BMW Service
- Accurate estimates
- On time delivery
- Free car wash included
- Fully trained professional staff
- Latest diagnostic equipment

HQ BMW

284-9000

by Jack Hiles

MERCEDES... unequalled Automotive Excellence... deserves California Benz... unequalled Mercedes Service

the best in care and service for your Mercedes

California Benz An Independent Mercedes Service

Monday - Friday 7:30 a.m. - 5:30 p.m. **284-2367**

Upper Level - Lemos Center Rentals & Free BART Shuttle

"A New Era in Car Care"

Auto Detailing
Sunroof Installation
Window Tinting

Also Specializing In:

- Teflon Paint Sealants
- Sheepskin Seatcovers
- Dash and Car Covers
- Front End Bars
- Interior Shampooing/ Drycleaning
- Floor Mats
- Running Boards

LOVE YOUR CAR™
APPEARANCE & PROTECTION CENTER

283-2883

Mon.-Sat. 8:00 a.m.-6:00 p.m.

Paradise is Unique

Paradise specializes in supplies for your COMPUTER, PRINTER, LASER PRINTER, PLOTTER and FAX MACHINE ...but can serve ALL YOUR OFFICE SUPPLY needs, from paper clips to business forms. Paradise has moved to Lemos Center and now has more attractive retail space, more products to meet your specialized needs and a warehouse for packaging and delivering to you on a daily basis.

COME SEE US.. you've never seen another place quite like Paradise!

Paradise Since 1981

Computer Supplies • Office Supplies
Business Forms

283-6353 FAX: 283-6436

Mon.-Fri. 8:30-6; Sat. 9-5 Free delivery to most areas.

For Leasing Information Phone (415)283-2333
3340-3344 Mt. Diablo Blvd., Lafayette, CA